The Campbell Press

Serving the Hub of the West Valley

Wednesday, March 28, 1962 | Campbell, Santa Clara County, California | Vol. 70, No. 13

Campbell police have busy week

Campbell City police spent a busy weekend investigating thievery and malicious mischief during the last seven days. Investigated during that time was a missing bike stolen from 320 Sobrato Way, which was stolen from the front yard when left out overnight; a sidewalk scooter missing from 340 Winchester from the garage where it was parked, and six ice-cream bars were observed leaving in the company of a juvenile who had not paid for them. Police investigated the theft which occurred at Lee's Market, apprehending three young persons in the act of consuming same. A plate glass window was broken at 1120 Virginia, and on March 24 two male figures were observed on top of the Cherry Lane school in the act of removing the TV aerial. The arrival of officers apparently foiled the attempt. Tools were reported missing from a car parked at 116 Railroad avenue, valued at $50, and gasoline was also reported missing from the car.

And spring got into the act when a swarm of bees started buzzing around 1051 Boise Drive and police were contacted as a number of children were in danger of being stung. A bee keeper was contacted and removed the bees.

Of a more serious nature were two thefts reported at Chuck's Auto Service, 407 N. San Jose-Los Gatos road. The first, reported on March 16, was solved with the arrest of Stanley Walker Caffott, of 2333 Maywood Avenue who had stolen $22 from the cash register. He was charged with alleged theft and booked at the county jail. On March 19, two tires and rear wheels belonging to a 1952 Chevrolet ,parked at the business place, were removed sometime during the night. Police are still investigating.

LYONS RE-APPOINTED

Thayer Lyons was re-appointed to the planning commission Monday night by the City Council. Lyons, who has already served on the commission was barred until recently from reappointment by a ruling keeping commissioners from serving more than one term. This ruling was rescinded at a recent council meeting, leading the way to Lyons re-appointment. According to Mayor Henry A. Weitzel, the planning commission has only three experienced men on it besides Lyons and he has heard rumors that one of them may resign soon.

—o—

JOB SURVEY

A personnel survey will be made of job classifications of Campell City employees by the State Agency for Job Classification at the request of the city personnel, following a motion made Monday night at the Campbell City Council Meeting: to authorize the survey to be made.

STUDENTS GOVERN CAMPBELL . . . Campbell union high school students invaded city hall Monday and took over city offices for the day in an exchange by which the students will learn more of the inner workings of the government of their city. During the day explanations of the different functions were made by officials in charge of the City of Campbell. At the noon hour students attended a luncheon with the members of the City council. In the above photo students gathered around the large red and blue banner embroidered with the rampant fox recently presented to the city of Campbell by their sister city of Vohburg. Campbell Press reporter Frances Clever takes students' names as the students admire the huge fox which was made by the nuns ata convent in the German city. Left to right are Luis Martin, exchange student from Uruguay as councilman; Dave Buck, fire chief; Kurt Ritter, city manager, Jim Stoner, urban development director; Bill Ballentine, councilman; Trish Freudiger, councilman; Barbara Ray, city clerk; Shelley Hancock, co-city manager; Dave Thompson, councilman and Jack Van Sambeck, police chief. Other students who participated in the program included Caroline Archibald and Mike Smith, co-mayors, who are also co-student body presidents and Jim Stevenson, who served as Public Works Director.

LOOKING OVER AGENDA . . . Dorothy Trevethan, Campbell City Clerk, sits by on the side lines Monday as Campbell high school students take over city hall. The agenda for the Monday night council meeting is looked over left to right by acting city clerk Barbara Ray; Kurt Ritter, city manager; Shelley Hancock, assistant city manager; and Trish Freudier, councilman. Students who took the city offices are also student officers in the Campbell high school government, which is patterned after the Campbell City government.

TWO FOR ONE . . . It took two student mayors Monday to replace Campbell City Mayor Henry A. Weitzel when students from Campbell union high school took over the government of Campbell for the day in the first annual "Student Government Day". Both city government personnel and students participating expressed deep satisfaction at the exchange and Campbell High School Principal Robert Culp stated that he was very pleased at the opportunity given the students to learn first hand the running of such a complex thing as a city. In the above photo Caroline Archibald and Mike Smith, student body presidents for the fall and spring semesters at the local high school, hand the gavel back to Mayor Weitzel at the close of the student council meeting which was held in the c ouncil chambers prior to the regular council meeting. The banner draped in back of the council chambers was presented by Campbell's sister city of Vohburg, Germany, by their Mayor Alfons Hierhammer as "a faithful gesture of our city, Sir, and to the people of the City of Campbell".

School children appear on TV fitness program

You have to get up early these days to beat students of the Campbell union (elementary) school district. In keeping with the physical fitness program as outlined recently by President Kennedy, television station KGO and the Bay section of the California Association of Health, Physical Education and Recreation have scheduled a series of daily exercise which are demonstrated by students from the various Bay area schools, scheduled at 6:45 a.m. every morning.

On March 23 students from Sherman Oaks school, led by their teacher, Mrs. Timmie Strizek, first grade, demonstrated a primary activities exercise on the television program. Participating in the activities were Adrienne Dale, Christy Carrieue, Joey Conepa, Ralph Wagenet, Tony Machado, Lynda Lawrence, Larry Lomax, Glenn Meyer, Janet Remington and Marie La Barbera, all first grade students.

On May 1, Dave Cox of Monroe School will head a group of students who will show tumbling for boys and girls. Children tentatively slated to appear on the program include Lynn Hunt, Craig Godbut and Layna Edgmond, kindergarten; Debbie Brown and Bob Shaver, first graders; Janette Waler, Pat Carbone and Richard Giese, second grade; and third grade students, Sylvia Miller, Melody Mains and Jeff Peterson.

Name of the program is Formula for Fitness and is hosted by Stan Fries of the Berkeley City Schools.

Work to start immediately on Winchester widening

J. C. Bateman Company of San Jose, was awarded the contract last night for the widening and paving of Winchester road from Rosemary avenue to Catalpa and the first block of Latimer avenue on the east side, with a low bid of $79,149.16. Original engineers estimate for the job was $89,197. Action by the Campbell City council at the Monday night meeting was taken after deliberation on a point raised by Charles Rose, Latimer avenue property owner, and council members voted that the city would contribute a total of $3,500 on the Latimer avenue street paving job instead of having private preperty owners stand for the full tab.

Work on the widening and paving will start immediately as P.G. and E, departments are poised to start removal of the power poles, sewer connections have all been made or will be completed, and water connections should all be completed before actual paving is done so that theoretically there will be no disturbance of the pavement once it is completed. Financing for the job will be paid by the general bond funds which have been set aside for this purpose.

Local library announces new hours

New hours for the Campbell Library were announced this week by Beverly Booth, head librarian for the Campbell branch of the Santa Clara county library. Starting April 2 the Campbell library will be open from 9 a.m. to 9 p.m., Monday through Friday and 9 a.m. to 6 p.m. on Saturday.

The new hours are brought about with the hiring of new personnel which enables the library to accommodate more patrons. The Campbell library is now situated on 349 E. Campbell avenue.

Personnel now working at the library include, besides Miss Booth, Mildred Simons, assistant librarian, Catherine Sturrock, Fred Siemon, Mary Jeffers, Sarah Minter, Joanne Falconer, Bob Grace, Norman Rogers, Nancy Pereira, and Roberta Elrod. Two more people are expected to be hired by the end of the week.

RESERVE OPENINGS

Jarvis Stender, Sr., Captain of the Campbell Police Reserve stated this week that several openings in the police reserve are available at this time. Young men, twenty-one or above, with a commendable background of education and character who are registered voters are eligible to serve on the reserve force. For detailed information call Captain Stender, FR 8-5864.

Candidate Cloud placed in wrong city by mistake

Donald Cloud, write-in candidate who announced his candidacy last week in the Campbell Press, was erroneously name as president of the San Jose Junior Chamber of Commerce. Cloud, who serves as President of the Santa Clara Junior Chamber of Commerce, stated that he felt that his work with other cities would be of benefit to the city of Campbell if he is elected to the position of councilman. According to Cloud "border to border exposure with other cities has developed many problems for Campbell. As a part of the metropolitan Santa Clara Valley, Campbell must have competent representation. I feel that I am qualified because I maintain a non-partisan attitude.

CAMPBELL HAS A HEART . . . Ernest Tefel, 592 N. Harrison, stands by a group of the shadow boxes which he makes in the garage at 592 N. Harrison and which, through the efforts of the Campbell Chamber of Commerce, and Frank J. Benassi of Sunset Interiors, located at 412 Campbell avenue, will be displayed for sale in donated space in the furniture store. Tefel, who hopes to sell enough of the attractive boxes to pay his way back to see his six children in New York, is a very proud and independent man who prefers to pay his own way. Anxious to do the right thing, he appeared at the Campbell City hall and applied for a permit to do business in the garage at the Harrison avenue home where he lives with his daughter. Regulations were such that he could make them in the garage, but not sell them.

Hearing of his plight, the Campbell Chamber of Commerce stepped in and made the arrangements whereby the articles could be displayed and sold through the local furniture store. Tefel, who was born in Managua, Nicaragua, is a retired chef who was forced to leave New York because of ill health, four and a half years ago, and now wants to return to visit with his children before his health completely fails. A naturalized citizen, he first came to New York at the age of 14 and spent four years there attending schools before having to return to his birthplace upon the death of his father. After a period he was able to return to America and spent 45 years in the cafeteria business before retiring because of his health. An expert handyman, Tefel keeps busy fixing things around the house and yard and in making his shadow boxes completely by hand.

Blossom ride last one

This year's Blossom-time Special train ride may be the last, according to Bob Culp, president of the Campbell Rotary Club. The Southern Pacific has announced plans to abandon part of the right of way through the cities of Los Altos and Los Altos Hills in order that a freeway may be built through these residential communities.

The ride is scheduled for Sunday, April 1 at 2:30 p.m. The 40 mile loop will start

continued to page 2

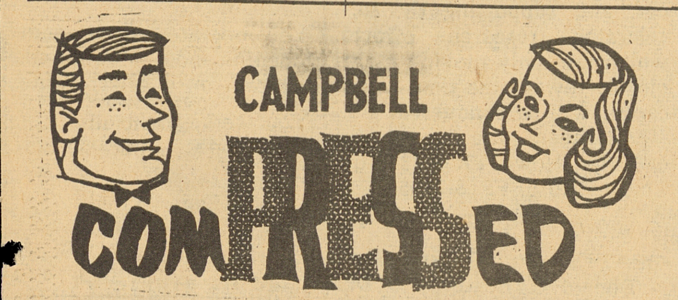

CHATTER BARS

In action taken Monday night at the City Council meeting, chatter bars will be placed at Hamilton plaza on Bascom avenue which will have the effect of channeling traffic coming from Hamilton Plaza to the north instead of allowing driveers to turn south which has resulted in cars cutting across through traffic and causing near accidents.

—o—

ARTICLE APPEARS

Dr. Edgar Rogers, local councilman, has written an article on "Brazil. New World City Planning Pioneer", which appeared in the March issue of the Western City Magazine now on city manager desks all over the country. According to the article Brazil has succeeded in planning cities which are famous for their beauty, utility and balance.

COMMITTEE MEETING

The second meeting of the 70th Old Settlers' Celebration Committee wil be held tomorrow, March 29 at 4 p. m. in the City Hall Conference Room, it was announced this week by Ted J. Regas, co-ordinator. At this time committee chairmen will present reports in connection with the time table schedule.

—o—

BUDGET PROPOSALS

A proposed budget for the city of Campbell was brought before the city councilmen Monday night. Items which will be considered for inclusion in the current budget include a $2000 tree planting program which will co-ordinate the street tree planning, a sidewalk plan, the completion of phase 2 of the Campbell Park plans and the Hamilton cut through completion.

Police actions report released

Police activities for the February were released this week by John D. Morgan, Chief of Police, showing a total of 29 major crimes were committed in Campbell durthe month. Arrested during the month were 26 juveniles and 45 adults. A total of 674 calls were placed with the police department during February which kept police officers busy investigating and making reports, with 598 activities closed.

Also during the month seven lectures were conducted by department personnel in the Campbell school system with an estimated 2,000 children attending the talks. Fines and forfeitures during the month totaled $3,608.00.

The burglary of LeMars Dress shop in 1960 was also closed during the month with the arrest of James Oslin.

Arrangements have been made with the area Federal Bureau of Investigation for a week's course in basic investigation, including field problems to be conducted during the week of May 14. Classes are also conducted twice a month for police personnel as a part of the continuing training program

Doetsch holds open mind on city squabble

Ralph Doetsch, write-in candidate for the Campbell City Council announced this week that he is and always has been interested in the growth and improvement of the city. Campbell can be one of the nicest cities in the county, Doetsch added, and I am interested as a taxpayer to see that the most value possible is received for the tax dollar spent in all improvements toward our city.

The election is scheduled for April 10, and Doetsch made the following statement to the Campbell Press. "If elected, my only interest is to work for the betterment of the City of Campbell. I plan to take my seat on the City Council, if elected, with a fair and open mind."

Doetsch went on to add that he felt there was no need for a Grand Jury investigation, as a big thing has been made over a matter that should have been brought out in the open and settled months ago. If we are to continue with a council-manager type of government, he stated, "it should be definitely understood what the City Manager's duties are and how much authority he has. After this has been done and clearly understood, by both the City Manager and the City Council, if the City Manager should over-step his bounds, I would be in favor of replacing him, without a Grand Jury investigation.

"The City Council should be a directing body, and when a City Manager does not follow City Council direction, I feel the citizens are not getting a fair deal".

In conclusion Doetsch states that 'I cannot take a stand as Mr. Robert L. McElroy has. According to a San Jose daily paper, he advocated the removal of Milton Hetzel, the City Manager. I would like to take issue with his decision; in my opinion Mr. McElroy cannot have the facts needed to form such a conclusive opinion. His statement can only have been based on hearsay. I should like to hear Mr. Hetzel's side of the discussion in order that I might learn all of the facts pertaining to his actions."

Happy birthday Campbell ------- 10 years

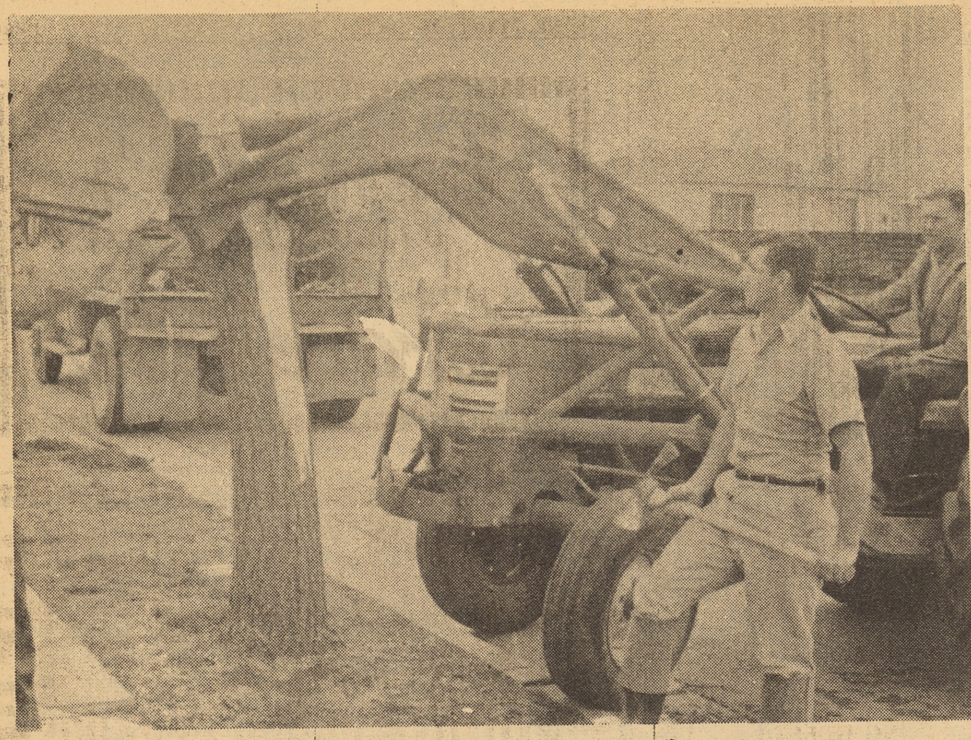

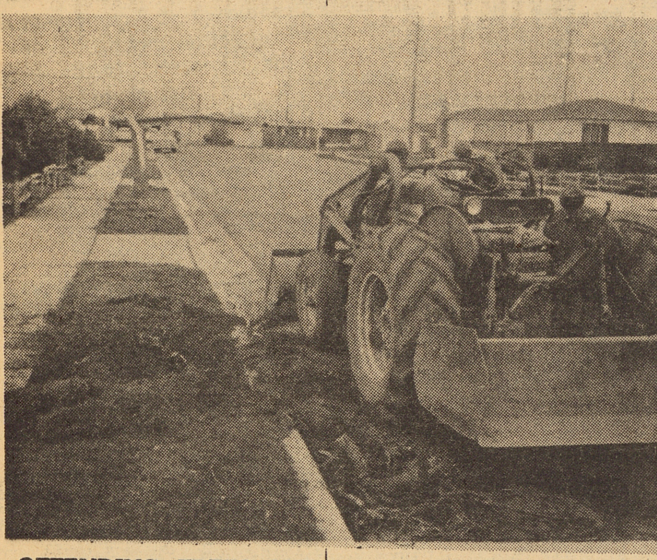

OFFENDING TREES OUT . . . Christopher avenue residents this week saw the last of the offending Chinese elm trees which played havoc with the sidewalks and curbs in that area, causing many complaints. The public works department this week started removal of the trees, after which they will be repaced with Carog and ginko trees, both of which have a reputation for beauty and non-offensive qualities. Pictures taken by the Campbell Press show the hole left by the removal of a Chinese elm by 288 Christopher. Roots left by the tree removal will be treated to complete the killing of the tree. In the second photo, Dick Domin, foreman, directs Herman Rice, Sr., on the tractor while Hank West stands ready with the ax to complete the removal of a stump in front of 300 Christopher. A total of 31 trees were taken out

Gubser files to run for Congress again

Congressman Charles S. Gubser Thursday filed his nomination papers to run as Republican candidate for re-election in the 10th Congressional District. He made the following statement.

"I am seeking re-election for several reasons. First, I want to complete the other half of the job of solving our water problem. The South Bay Aqueduct is now assured and I want to complete Congressional action on the Pacheo Tunnel. I started this in 1958 and will not stop until I see water flowing through that mountain. We should not be lulled into complacency by this winter's rainfall. There will be more dry years ahead.

"Second, I want to continue the work I have started in making possible a long-range use of Moffett Field.

"Third, with this district becoming a scientific mecca, I want to utilize the great number of contacts I have made here in Washington to continue progress along these lines and to help maintain the present high level of employment opportunities.

"Fourth, I have enjoyed serving the people of the 10th Congressional District for the last ten years. I still have the youth and vigor to do the job and now I have the experience as well.

"For these reasons I would like to return to Washington and serve the people in the Santa Clara Valley for a sixth term."

RUMMAGE SALE

Xi Delta Omicron chapter of Beta Sigma Phi will hold a rummage sale on Saturday March 31, at 306 E. Campbell avenue. Proceeds go to cystic fibrosis research.

Is Campbell growing?

A Campbell population survey will be made in the near future Campbell citizens were informed following the Monday night council meeting at which time a resolution was passed authorizing Mayor H. A. Weitzel to sign an agreement with the Department of Finance to take a census estimate. The survey, which will cost $300, is expected to show that the population of Campbell has increased by 500 persons to an estimated 13,000. For each person over 12,500, the last count for Campbell, Campbell will receive $8 in State gasoline tax refunds. The count, which will be made by checking building permits granted and completed, post office revenues and utilities connections, will be completed by May 1.

Brooks to head new loan office here

John E. Brooks has been appointed Vice President and Manager of the new San Jose Branch of Salinas Valley Savings-Loan Association.. The Association will open its temporary quarters at Saratoga Avenue and Prospect Road late this month, pending the start of its new building program in early summer.

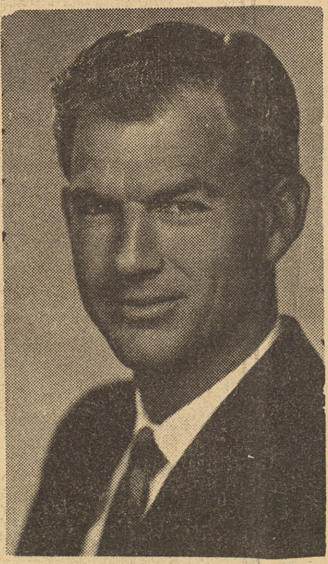

"We are extremely pleased to welcome Jack Brooks to our organization," said L. M. Tynan, president of the firm, in making the announcement today. "In looking for a top flight man to manage our San Jose operation, it was extremely important that we find someone who was not only familiar with the Savings & Loan Industry, but also with San Jose real estate, and the whole Santa Clara County area itself. We believe Jack's experience in the Title Insurance field and long residence in this area makes him exceptionally qualified."

Brooks, a native of Modesto, began as a title officer with the Modesto Title Company in 1946 following his discharge from the Air Corps. He held management positions with several title companies in the Santa Clara County and peninsula areas from 1951 until 1961 when he was appointed Vice President of Security Title Insurance Company in Redwood City.

An active member of the Los Altos Country Club, he resides with his wife and three daughters at 1505 Marlborough, in Los Altos.

Di CENZO—To Mr. and Mrs. Anthony Jerome DiCenzo, Jr., ,a girl, Michelle Rene March 17, Doctor's General Hospital.

Police Break up Youth riot

Campbell police were called into action late Friday night by residents of Milton avenue in the 100 block when swarms of high school age students descended on area, by car, apparently by pre-arrangement, and were creating a disturbance in the area. Approximately 100 juveniles were involved according to the police reports. Patrolmen sealed off the block and apprehended over 60 of the youth involved, who were questioned and names and addresses taken. All parents have been notified and the deans of the various schools where the offenders are enrolled have been given a list of names of the participants.

RAIN DROPS

Campbell received a total of .32 of an inch of rain duringthe last week, according to figures released from the Campbell Water Company Tuesday night. This brings the total to 15.36 for the year. Last year we received only 9.65 with a normal rainfall at this date pegged at 13.10.

ABOUT TRAIN RIDE from the old depot area on Railroad, south of Campbell avenue. Tickets are available from Campbell Rotarian members, Clark's Drugs, Campbell Water Company or Jefers' Mens Wear. They will also be sold prior to the ride at the depot area.

LEGAL NOTICE

ORDINANCE NO. 373

BEING AN ORDINANCE AMENDING THE ZONING MAP OF THE CITY OF CAMPBELL.

The City Council of the City of Campbell does ordain as follows:

SECTION ONE: That the Zoning Map of the City of Campbell, being part of Chapter 3, Article IX, of the Campbell Municipal Code as referred to in the Appendix of said Code, together with amendments thereto, is hereby changed and amended. Said amendment being outlined on the following map.

BEING A PORTION OF THE HAYWOOD NEIGHBORHOOD DISTRICT

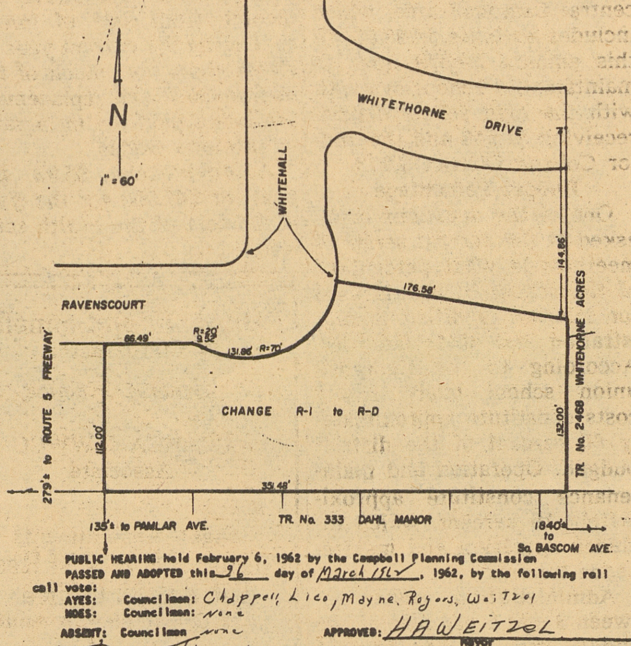

PUBLIC HEARING held February 6, 1962 by the Campbell Planning Commission

PASSED AND ADOPTED this 26 day of March 1962, 1962, by the following roll call vote:

AYES: Councilmen: Chappell, Lico, Mayne, Rogers, Weitzel

NOES: Councilmen: None

ABSENT: Councilmen none

APPROVED: H A WEITZEL, Mayor

ATTEST: Dorothy Trevethan, City Clerk

pub Mar 28

CANCER CRUSADE . . . Making plans for the month-long Cancer Crusade starting April 1st, with Cancer Crusade Day on April 9th, are members of the Campbell Unit of the American Cancer Society. Seated in the center is William Dunn, Campbell Fund-Raising Chairman. To the left is Dorothy Trevethan, Treasurer, and to the right, Mrs. Milton Howe, Residential Chairman. Standing is Charles Rose, Business Chairman.

Photo Mike Handley

Kick-off for Cancer Crusade meeting today

"TO CURE MORE, GIVE MORE" will be the slogan for the 1962 Cancer Crusade. The Campbell Unit of the American Cancer Society launched its month-long Crusade, which begins here April 1st, with a kick-off meeting at the Congregational Church today.

Dr. Howard Christopher, Chairman of the Campbell Unit, pointed out that this slogan dramatizes the fact that 1,100,000 living Americans have been cured of cancer, largely as a result of advances in research and education. "This year's fund-raising and educational Cancer Crusade", he added, "will help to support the most comprehensive program ever undertaken against any disease."

Campbell Fund-Raising Chairman, William Dunn, is very hopeful about the Crusade this year. "Not only do we expect to raise our quota of $2,750", he said, "but we will again have the opportunity to distribute personally to every member of our community vauable educational material on this disease which takes the lives of sixty-five Californians every day."

The Society's educational program emphasizes the advantages of early detection and treatment of cancer. Its results have been convincing that "more can be done on cancer control through education than is possible with any other disease."

Crusade Day will be Monday, April 9th, and there will be countrywide observance of Cancer Sunday and Cancer Sabbath on April 7th and 8th.

Mrs. Milton Howe of 45 W. Budd Avenue has been named Campbell Residential Chairman, and Charles Rose of 80 Hamilton Avenue, Business Chairman.

"Many more volunteers are needed," said Dunn, "particularly for a few hours on April 9th, if we are to complete our two fold goal of helping people in our community to protect themselves against cancer, and supporting the accelerated research efforts which are daily moving more closely toward the time when cancer will be conquered."

Volunteers are urged to call Mrs. Howe, FR 8-7346 or Charles Rose, FR 8-7195.

BEATTY—To Mr. and Mrs. Donald C. Beatty, 919 Del Mar avenue, a girl, Elizabeth Ann, March 17, O'Connor hospital.

SPANIARDS Believed

The "Causti Commatti" nut was a sure cure for rheumatism. A small hole was bored in the nut and wine poured into it. The mixture was then shaken and drunk by the patient.

Campbell People... Know

Rheumatism is an affliction not as easily cured. An experienced PHYSICIAN'S advice should be solicited and his prescribed treatment followed.

Aero Pharmacy

75 S. Winchester Rd. FRanklin 8-2462

RIDE BLOSSOM TIME SPECIAL

Campbell Rotary Club

SPECIAL TRAIN Leaving CAMPBELL on the S. P. 2:30 P. M. SUNDAY AFTERNOON APRIL 1st

FULL FARE (13 & over) $1.50

HALF FARE (5 to 12) 75c

Children under 5 FREE Accompanied by Adult

TIRE CLEARANCE SALE!

6:40-15 to 7:10-15 — Black Wall

7:50-14 8:00-14 8:50-14 — Black Wall

RECAPS AS LOW AS $9.95

Plus Tax and Your Old Tire Off Your Car

NEW Kelly Springfield TIRES $12.00 AS HIGH AS OFF

Plus Tax and Your Old Tire Off Your Car

KELLY Springfield TIRES

WHITE WALLS AS LOW AS $14.95 Plus Tax and your tire off your car

For a Limited Time Only

MEMBER BANKAMERICARD. CHARGE ACCOUNT PLAN

Sunland Credit Card

CHARGE FIRST NATIONAL PLAN

BUD'S SERVICE

FR 8-2575 Cor. Rincon and Winchester

CAMBRIAN CHIROPRACTIC CENTER

2937-A Union Ave. (near Foxworthy) Cambrian Park, Calif.

Dr. Roy H. Skidmore PH 377-7881

Dr. Henry J. Garcia PH 377-0543

Eve's By Appt.

NOW OPEN B. E. Leard Supply

Colored Rock Lace Rock Loam Concrete Mix Cement Gravel Sawdust

MEMBER BANKAMERICARD

WE DELIVER

1221 S. Hiway 9 AL 2-2150 BETWEEN Bollinger & Prospect Rd. OPEN SAT. & SUN.

SEWING MACHINES

Los Gatos Office Equipment

111 N. Santa Cruz Ave. Los Gatos EL 4-2178

Sales - Service - Rentals

Complete Line of . . . OFFICE SUPPLIES

MAPLES

OF ALL KINDS DECORATIVE AND FOR SHADE FROM $1.75

BLOOMING AZALEAS 89c each

Carman's Nursery

2640 S. San Jose-Los Gatos Rd. ES7-3360

WRITE-IN for Campbell City Council

Ralph Doetsch

(pronounced Deatch)

Tuesday, April 10th

(Cut out and save for spelling)

BIBLES Selling Out 40% disc.

S.S. SUPPLIES PICTURES PLAQUES ETC.

CAMPBELL BIBLE & GIFT SHOP

323 GRANT - CAMPBELL.

PHONE FR 8-6232

FOR YOUR CONVENIENCE --- EDELWEISS DAIRY NOW OPEN DAILY 9 a.m. to 10 p.m.

RANCH FRESH EGGS

Large grade AA 2½ doz. $1.03

Medium grade AA 2½ doz. 85c

Small grade AA 2½ doz. 60c

TASTE THE DIFFERENCE!

FARM TO YOU FRESH MILK

CASH AND CARRY DRIVE-IN SERVICE

EDELWEISS DAIRY

60 E. SUNNYOAKS AVE. - ACROSS FROM WINCHESTER DRIVE IN

BRING THIS AD! for one FREE LOAD of WASHING

(offer expires April 4)

Frigdaire SELF-SERVICE LAUNDRY

2911 - S.J.-L.G. RD. Corner Sham Rock (Next to Speedee Mart)

Bookkeeping and Income Tax Service $2.50 up

Dorothy Sunzeri's CAMBRIAN ACCOUNT CENTER

Hours 10a.m. — 6 p.m.

Phone 377-7112

2937 Union Ave.

Just North of Foxworthy

HIGH EARNINGS For Enthusiastic Men with Top Character References

You operate an airconditioned Scandia Mobil Soda Fountain on a select route.

You serve delicious sundaes, cones, milk shakes etc,

Eager Loyal Customers

Call Scandia Mobile Corp. CH 1-4020 anytime

EACH WOMEN'S SLACKS MEN'S PANTS 59c

March 29 through April 3

Golden State Cleaners

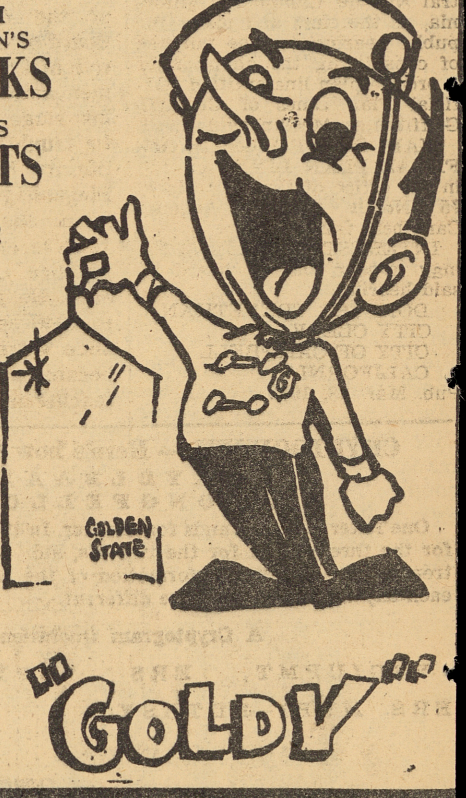

Cor. Railway E. Campbell

TELEVISION TIME

School tax election question groups held

Campbell tax payers who are interested in the April 17 Campbell union elementary school district tax election have been holding a series of meetings on the individual school level during the recent weeks, at which time questions have been asked concerning the proposed 75 cents tax increase. Of this 75 cents, the Board of Trustees has pledged not to use more than 33 cents of the proposed tax increase during the 1962-63 school year. According to figures released recently by the school administration this will mean an increase to the owner of a $15,000 home of approximately $13.86 for the 1962-63 year, or approximately $1.15 per month.

The present tax rate for the Campbell union (elementary) school district is $1.80 per $100 assessed valuation, the assessed valuation being only approximately 28 per cent of the market value of the average home. The elementary school district budget has been broken down into the following categories: General purpose, $1.80; retirement contribution, .094 cents; meals for needy children, .006 cents; community service and recreation, .050 cents; Public school building fund, .154 cents; state school building fund, .047 cents, old age and survivors insurance, .013 and bond interest and redemption, .395, bringing the total elementary school district rate to $2.56. It is only the general purpose tax of $1.80 which will be raised should the tax increase election carry.

The total tax rate for the central Campbell area, which includes all taxes, is $8.06. Of this amount $4.379 goes to maintain the school systems, with the high school district receiving $1.546 and the Junior College District $.273.

Budget Percentage

One of the questions being asked at the current series of meetings is what percentage of the school budget is used for salaries, facilities, administration and other facilities. According to the Campbell union school board salary costs constitute approximately 80 percent of the district budget.. Operation and maintenance constitute approximately 15 percent, which includes operation and maintenance salaries.

Administration costs between 3 and 4 per cent of the budget, and this also includes administrative salary costs.

Program Costs

Various programs for the school are broken down as follows: Instrumental music, $46,000; transportation, $65,-277, or approximately $8.00 per pupil. Of this amount the school district will be reimbursed from the state approximately $18,300. Lunch services last year cost the school district $33,300 in direct costs plus necessary utilities, custodial services and trash pick-up over and above the income from sale of lunches. During the current year all direct costs plus much of the maintenance and replacement are being paid for by a raise in cafeteria prices.

Approximately $5.82 per pupil or $47,000 for the year is the cost of the health services.

Narcotics topic of Bucknall PTA meeting Tuesday

Mrs. Dwight Salisbury, a representative from the Bureau of Narcotics Education will present the program at the April 3, meeting of the Bucknall School P.T.A. Her topic, "Youth and Narcotics" will deal with the present day problem here in Santa Clara county.

Mrs. Douglass Lykken, president, stated that anyone interested in hearing some shocking facts and figures about narcotics is welcome to attend. The meeting will be held next Tuesday in Room 10 at 7:30 P.M. Mrs. Leo Evanger, program chairman, will introduce Mrs. Salisbury.

There will also be an election of new officers for the 1962-63 school year. Refreshments will be served following the meeting.

Report given by teacher on college visit

Miss Kathryn Merry, Principal of Lynnhaven School, reported to the entire administrative staff of Campbell Union School District at 9:30 A.M., March 21 in the administration building board room, on her recent visit to Notre Dame College for Women, Belmont, California, with two members of her faculty. Mrs. Mary Lou Pimentel, first grade teacher, and Mrs. Gayle White, second grade teacher, demonstrated arithmetic teaching aids in the area of primary arithmetic, while Miss Merry discussed the materials and methods used by Campbell Union School District teachers in primary arithmetic classes. The three acted as resource persons during an entire evening program arranged for the graduate teachers.. seminar at the College, at the invitation of the assistant dean of the education division. Faculty members of Notre Dame College for Women attended the program together with the seminar members.

Discussion following the talks by Miss Merry, Mrs. Pimental and Mrs. White centered around specific topics of interest related to primary arithmetic, such as how Campbell Union School District deals with differences in children, methods of testing to ascertain placement, techniques and methods for working with the slower and the more gifted learners in this subject.

The teaching aids demonstrated included several made by teachers in the Campbell Union School District workshop, and the faculty and graduate students at Notre Dame College were invited to visit the workshop to observe teachers making their own teaching aids in both arithmetic and other subject areas.

B.P.W. Women meet tonight

Members of the Campbell Business and Professional Women organization will meet tonight at the Almaden Country Club with cocktails from 6:30 to 7:30 and dinner being served at 8 p.m.

Dr. Shepard Insel, Professor of Phsychology, San Francisco State College, will speak on the topic "Broadening your Personal Horizons". Friends and members are urged to attend this outstanding meeting. Dr. Insel attended Stanford University where he received his degree in counseling, and has served in that capacity at Napa State Hospital.

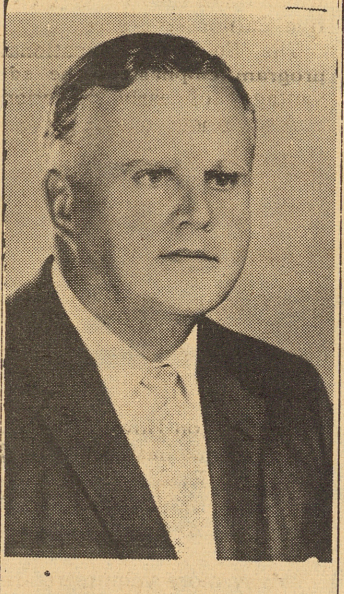

MONDAY LECTURER . . . The power of scientific prayer to overcome fear and other everyday problems will be discussed in a free public lecture in San Jose, Calif., next Monday, April 2, 1962, by Otto G. Ziegenhagen, a Christian Science lecturer from Chicago.

Second Church of Christ Scientist, San Jose is sponsoring the lecture, to be delivered in the Civic Auditorium, Market and San Carlos Sts., at 8:00 p.m. The subject of the lecture will be: 'How Christian Science Destroys Fear." Mr. Ziegenhagen, an authorized teacher and practitioner of Christian Science, is on nationwide tour as a member of the Christian Science Board of Lectureship. A native of Chicago, he is a former actor. In addition to his stage and radio work, he taught platform art and literary interpretation. Mr. Ziegenhagen withdrew from these activities in 1942 to enter the full time practice of Christian Science. He served from 1944 to 1946 as a Christian Science Wartime Minister. He became a Christian Science teacher in 1955.

LEGAL NOTICE

CITY COUNCIL
CAMPBELL, CALIFORNIA
NOTICE OF HEARING

NOTICE IS HEREBY GIVEN that the City Council of the the City of Campbell has set the hour of 8 P.M. on Monday, the 9th day of April, 1962, in the Council Chambers of the City Hall, 75 North Central Avenue, Campbell, California, as the time and place for public hearing for the purpose of considering an amendment to the Municipal Code of the City of Campbell, which said amendment would establish a "CH" Highway Commercial District within said Code.

Text of said proposed amendment is on file in the office of the City Clerk of the City of Campbell, 75 North Central Avenue, Campbell, California.

Interested persons may appear and be heard at said hearing.

DOROTHY TREVETHAN
CITY CLERK
CITY OF CAMPBELL
CALIFORNIA
Pub. Mar. 28, 1962

LEGAL NOTICE

CITY COUNCIL
CITY OF CAMPBELL
NOTICE OF HEARING

NOTICE IS HEREBY GIVEN that the City Council of the City of Campbell has set the hour of 8:00 P.M. on MONDAY, the 9th day of April, 1962, in the Council Chambers of the City Hall, 75 North Central Avenue, Campbell, California, as the time and place for public hearing for the purpose of considering the adoption of precise plan line entitled "Official Plan Lines of Cristich, Griffiths & McGlincey Lanes".

MAP OF PROPOSED OFFICIAL PLAN LINES on file in the office of the City Clerk, 75 North Central Avenue, Campbell, Calif.

INTERESTED PERSONS may appear and be heard at said hearing.

DOROTHY TREVETHAN
CITY CLERK
CITY OF CAMPBELL
CALIFORNIA
Pub. Mar. 28, 1962

CRYPTOQUOTE — Here's how to work it:

A X Y D L B A A X R
is L O N G F E L L O W

One letter simply stands for another. In this sample A is used for the three L's, X for the two O's, etc. Single letters, apostrophes, the length and formation of the words are all hints. each day the code letters are different.

A Cryptogram Quotation

V S G I U P M T, E R S V G P Y B C J S U N E R S M U P I—B D T B S Y.

ANSWER

JEALOUSY, THE JAUNDICE OF THE SOUL—DRYDEN.

YOUNG GUESTS . . . Visiting recently at the "Hop, Skip and Jump" television program in San Francisco were the following students of the Hillbrook school. On the left is Sheree Bryan, of 1360 Castlemont Street, Campbell, and helping open the guest book are Cindy Lou Santamaria and Vernie Brant, both of San Jose.

BRUNETTE--To Mr. and Mrs. John P. Brunette, 1238 Cameo Drive, a girl, Linda Ann, March 6, San Jose hospitol.

VETERAN—To Mr. and Mrs. James F. Veteran, 475 Dover Way, a boy, William Joseph, March 1, San Jose hospital.

Dr. A. R. McConnell
Chiropractor
General Practice
CCANCA & WWCC
Associate
Night Appointments
Phone: CH 8-5584 Res.
FR 8-0432 Office
312 E. Campbell Avenue

FREE CHRISTIAN SCIENCE LECTURE

Subject: "How Christian Science Destroys Fear"
Lecturer: Otto G. Ziegenhagen, C. S. B. Chicago, Illinois
Member of the Board of Lectureship of The Mother Church, The First Church of Christ Scientist, in Boston, Massachusetts.
Place: THE CIVIC AUDITORIUM San Carlos and Market Streets San Jose
Time: Monday, April 2, 1962 at 8:00 p.m.
Under the auspices of Second Church of Christ, Scientist
ALL ARE WELCOME

SERVICE MEASURED NOT BY GOLD BUT BY THE GOLDEN RULE
Member THE ORDER OF THE GOLDEN RULE
When families call the Campbell Mortuary in time of need, they know they will receive considerate attention until every problem has been fully resolved.
PHONE FRanklin 8-0061
CAMPBELL Memorial Chapel
DARLING..... FISCHER..... FABER

231 EAST CAMPBELL
CAMPBELL

WRITE-IN for Campbell City Council
Ralph Doetsch
(pronounced Deatch)
Tuesday, April 10th
(Cut out and save for spelling)

Benson's
CAMPBELL CLEANERS
Cravenette

FREE FREE

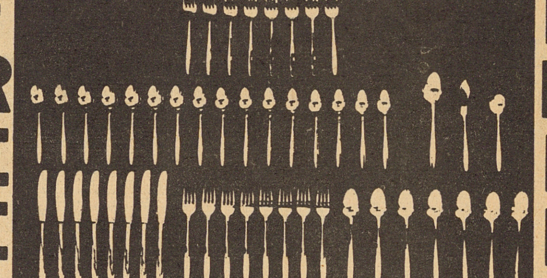

This beautiful 50 Piece Tableware Set will be awarded FREE TO SOMEONE IN THIS NEIGHBORHOOD
Win this beautiful 50 piece set of sunburst pattern stainless tableware. There's nothing to buy—nothing to write or rhyme. Simply fill out the coupon below and deposit it in the prize box at your neighborhood Econ-O-Wash Laundry. Drawing will be held at Econ-O-Wash and you need not be present to win. The winner will be notified by mail. All entries must be in by Midnight, March 30th.
"The Washboard"
180 S. Winchester Rr.
Campbell, California

SALINAS VALLEY SAVINGS
LOAN ASSOCIATION
*
Since 1928
*
ASSETS OVER
$62,000,000
*
HIGHEST EARNINGS
Consistent with Safety
*
OFFICES IN
SALINAS, GILROY
SANTA CRUZ
and
SAN JOSE

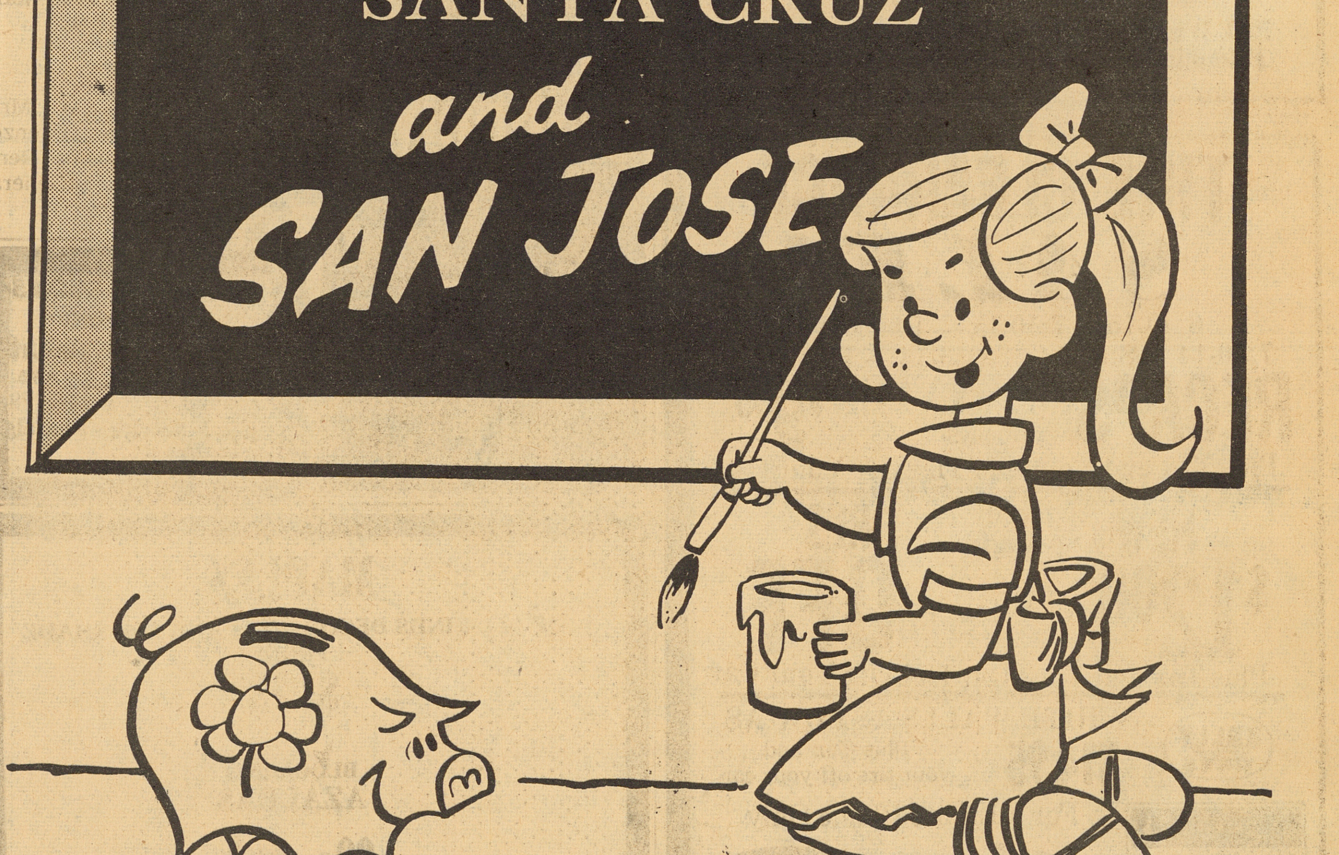

SARATOGA AVE. & PROSPECT RD.
(AT WESTGATE)

Around & About

FRIDAY SALE--Athena Society will present its annual rummage sale at the I O O F hall Friday, March 30, starting at 1:30 p. m. through Saturday, March 31.

VENETIAN EVENTIDE--is the theme of the gala benefit ball being planned by the Philharmonic Women's Society on April 28 in the Empire Room of the Saint Claire Hotel for the Santa Clara Philharmonic Orchestra. Serving on the decorations committee for the unusual event is Mrs. Peter Sahines with Mrs. Edward H. Ryan heading the hospitality committee and Mrs. Frederick Loadwick and Mrs. Raymond De Selle assisting with the reservations.

CULMINATION MEETING--The annual culmination meeting of the Parent Discussion Groups of the Del Mar high school will be held Thursday, April 5 at 7:30 P. M. in the Del Mar cafetorium. Speaking during the evening will be Dr. Charlotte Elmott, who has had a distinguished career in education. She will speak on the subject of "Youth in the Brink of Space."

ON EXHIBIT--during the month of April the painting of the Chinese artist Paul Hau Pei-Jan will be on exhibit at the Villa Montalvo art galleries. On Sunday, April 8, Renee Chevalier will present a piano recital at 2 p. m. to which the public is welcome without admission charge.

HOSPITAL TOUR PLANNED--The Country Womans club of Campbell has planned a conducted tour of the Palo Alto-Stanford Hospital center for Thursday, April 3, starting at 9:30 a. m. Following the tour the ladies will enjoy a luncheon at the Allied Arts at Arbor Road and Creek Drive in Menlo Park at 12 noon. Hostesses for the occasion include Mrs. Harry Todd, Chairman and Mrs. B. T. Morgan, co-chairman assisted by Mesdames Dale Hanson, H. P. Viehweger and Edna Smith.

AUTHORS LUNCHEON--Reservations are being accepted up to April 9 for the third annual books and authors luncheon which is sponsored by the Santa Clara county free library Thursday April 12 at the La Rinconada Country Club at 12:30 p. m. The luncheon will be informal, with small tables and an author or illustrator seated at each table and a special guest speaker. The luncheon is in observance of National Library week, April 8 to 14. Reservations may be mailed to George F. Farrier at the Santa Clara County Free Library, phone Cy 9-2821 for further information.

THE WIZARD OF OZ--is the theme being sung by the children attending the Campbell Parents' Nursery these days as the group is preparing to sponsor the Comedia Children's Theatre of Palo Alto production of "The Wizard of Oz". The performance is scheduled for April 7 at 1:30 p. m. in the Roosevelt Junior High school auditorium at 901 E. Santa Clara Street, San Jose. Additional information or tickets may be obtained by calling Ch 3-4355 or Ch 3-3024 or at the Nursery school in the Campbell Methodist Church.

ON APRIL 2 the West Valley unit of the American Legion Auxiliary will hold their regular monthly game party at 921 Dell avenue in Campbell. There will be games at 1 p. m. and cards at 2. Proceeds from these parties will be used to send two high school girls to Girls State in Sacramento in June.

WILLIAM WINTER
News Analyst
Sponsored by
BUCKNALL SCHOOL PTA

"The Current Crisis"

Tickets are on sale at McCool Radio and Television in Los Gatos; Westgate Union Oil Service in San Jose, and in Campbell at Ribble's Stationery, San Tomas Pharmacy and Valley Athletic Supply Co. They are also available at all schools in the Moreland School District, or may be obtained by calling Mrs. Bedard at FR 8-6802, or Mrs. Davis at FR 8-7247.

Tickets
$1.00 Adults
75c Students

FRIDAY APRIL 6, 1962
8:15 p.m. Campbell High Auditorium

Social Side

Frances Clever, Society Editor Wed., March 28, 1962

Gay Paree theme of O. E. S. appointive party

Appointive and Star Point Officers served as host and hostess recently when 200 members and guests of the Campbell Chapter, Order Eastern Star No 553 met at the Orchard City Grange hall to observe the Chapter's Appointive officer party. Presiding over the affair were Mrs. Loren Hardison and Bill Harry, Worthy Matron and Patron.

Introduced and escorted to the East, were Grand Electa, Mrs. Mary Nathanson from Palo Alto, and Deputy Grand Matron, of district No. 42, Mrs. Evelyn Buck.

At the close of the meeting, the floor was cleared for a stage setting of a resaurant in Gay Paris! Mrs. Loren Hardison and Bill Harry were escorted to a red and white clothed table and attended to royally by artist waiters and cigarette girls. The floor show, staged by the Star Points and other Appointive Officers was delightful.. Mistress of Ceremony and girl vocalist was Mrs. Robert Warner. The exciting Apache dance was performed by Mr. and Mrs. Edward Frittz. The "Can Can" girl dancers, donned in fluffy skirts and garters was headed by Mrs. George Vansickle. Others in the chorus were Mesdames Mila Reisner, Clark Iverson, Malcolm Roberts, and Mrs. Laverne Savers.

Cigarette girls were Mesdames Francis Lake and Ralph Schmidch. French waiters were Al Armstrong and Rich Heiser. After the program, a presentation was made to the Worthy Matron and Patron.

In conclusion, delicious refreshments were served in the gaily decorated dining room.

Heading the committee of appointive officers for the evening's affair, was Mrs. Milo Reisner.

On the refreshment committee was Mrs. Wilfred Peterson, Mrs. Hazel Scott, Mrs. George Pounding, and Mrs. Harold Rogers, while John Kreglo was in charge of the coffee.

Initiation ceremonies will take place at the next meeting which will be held Friday, April 16 at the Orchard City Grange hall, 91 North First Street.

Sisters observe same birthday

Mrs. Emma Taylor, 114 Cherry Lane, and sister Mrs. Kathryn York of Fresno, who have the same birthday, celebrated together Sunday, March 18 instead of March 22 which is their birthday. Guests who helped them celebrate included Emmett and Irene Taylor of Kerman; Hubert Taylor and wife Patricia and daughter Gayle of Fresno; Mr. and Mrs. Carl M. Hansen and son Robert, Fresno; Mrs. Lorrine Pendleton of Fresno; Mrs. Haron Paukert and son Donald Jr., Redwood City; Miss Marilyn York, a niece and her friend Ray Weber of Hayward; another sister, Mrs. Lizzie York of Santa Cruz and Mrs. Taylor's daughter, Mrs. Mary Sommers and her son Michael of San oJse; and another daughter and son-in-law, Mr. and Mrs. Howard Cherry of Campbell.

A wonderful reunion was held at the home of Mrs. Taylor and the guests enjoyed a dinner party at the Hawaiian gardens.

Art Gallery to display stained windows

The Fellowship Gallery of the First Methodist Church of Los Gatos is featuring the work of Walter W. Schmidt during the month of April. The show will include stained glass windows, oil paintings, and enamel collages.

Schmidt was born in Germany and studied at the Folkwang School at Essen, the State Academy at Leipzig, Germany, and also spent 3½ years learning the graphic arts trade. His first show of modern art in Leipzig in 1946 led to disagreement with Soviet ideology and made it necessary for him and his family to leave the zone and take residence in W. Germany. Later he and his family moved to Canada. In Montreal, Schmidt, with the help of his wife, Klara, who had also been a student at Folkwang School in Germany, developed the type of stained glass windows which will be on exhibit in this show.

The public is invited to meet Schmidt and to hear him lecture on 'Religious Symbolism in Art" and to take part in a discussion following the lecture on Sunday, April 8, at 2:0 P.M. at the gallery at 125 Church St., Los Gatos.

Mrs. Ray Vierra new president San Tomas PTA

Mrs. Ray Vierra was elected recently to fill the office of president of the San Tomas PTA during the coming year, during their regular meeting held in the school cafetorium. Serving with Mrs. Vierra will be Mrs. Paul Mijares, first vice president; Mrs. William Vicks, second vice president; Mrs. J. A. Myer, recording secretary; Mrs. M. W. Peyton, corresponding secretary; Mrs. John Freier, treasurer and Robert Piper, auditor.

Following the election of officers Jim Lang presented Dr. Catherine Stillwell, child psychologist, who spoke on the subject "How much responsibility should be given your child at what point in life?"

Representatives from all 5th grade classes participated in a panel discussion on the subject "What they have learned this past school year in class and its value". Serving as monitor was Jack Fischer, principal.

The Flag Salute was led by the 5th grade Girl Scouts led by Mrs. James Cardeloin and refreshments were served by the mothers of the second grade.

Mrs. Anderson new Goodwill Auxiliary member

The Annual New Member Luncheon of the Goodwill Auxiliary, was held at the Plumed Horse, 14555 Big Basin Way, Saratoga, Tuesday, March 27th. Recognition and corsages for the ten new members and one new patroness were presented by the membership chairman, Mrs. Eugene Sabo, 577 Robin Lane. Spring flowers and costumes, and artistic surroundings provided a festive and colorful occasion.

The business meeting was conducted by the president, Mrs. Jackson Brandt. Mrs. Joseph L. Pace, past president, spoke effectively of the purpose of the Auxiliary, which is to promote and interpret the ideals of the Goodwill Industries of Santa Clara County. Sixty volunteer hours a year are required for active membership, and many more are needed to "Make Others Aware Because We Care". Her talk was to further orient the new members in their opportunities for service. They had previously been given the experience of visiting the Goodwill training shops and costume rental shop which is the Auxiliary's main project.

New members include: Mrs. Steven Anderson, of 690 Lucot Way.

DARDANELLI—To Mr. and Mrs. Natahan Dardanelli, 1100 Dardanelli Lane, a boy, Donald Glenn, February 21, San Jose Hospital.

TAMEZ—To Mr. and Mrs. Arturo S. Tamez, 964 Moorpark, a boy, Arthuro S., Jr., San Jose Hospital, February 22.

PARKER—To Mr. and Mrs. Morton Parker, 195 N. Bas-
Lynn, February 20, San
com Avenue, a girl, Jeri
Jose hospital.

SCHROEDER—To Mr. and Mrs. Delano Schroeder, 3224 Cadillac Drive, a boy, Daniel James, February 20, San Jose hospital.

WALBERGH—To Mr. and Mrs. Warren Walbergh, 1059 E. Campbell avenue, a girl, Susan Denise, February 20, San Jose hospital.

VALDEZ—To Mr. and Mrs. Roberto G. Valdez, 510 San Tomas road, a girl, not named, February 24, San Jose hospital.

HALL—To Mr. and Mrs. Harry H. Hall, 755 Hacienda Ave., a girl, Roberta

COLD SUFFERERS

Get fast relief from that ache-all-over, worn-out feeling due to colds. STANBACK'S combination of medically-proven ingredients reduces fever and brings comforting relief. Use as a gargle for sore throat due to colds. Snap back with STANBACK.

Is Change-of-Life Making You Only Half a Woman?

Special women's medicine can relieve "hot flashes", weakness, nervousness ...then you can enjoy life fully again!

Has change-of-life left *you* so weak you feel only "half" alive? Suffocated by "hot flashes", constantly tense...so you *can't* be an affectionate wife and mother?

Don't despair! Lydia Pinkham's Compound can relieve both tension and physical distress! In doctor's tests, Pinkham's gave dramatic help—without costly shots!

Irritability is soothed. "Hot flashes" subside. Then most women can go "smiling through" change-of-life without suffering!

If change-of-life has left you only "half" a woman, get Lydia E. Pinkham's Vegetable Compound from druggists. See how fast you can feel "all woman" again!

SLEEP 8 HOURS—WAKE UP TIRED? When due to simple iron-deficiency anemia, take Pinkham Tablets. Rich in iron, they start to strengthen your blood in one day!

IT'S SMARTER TO SHOP IN CAMPBELL AT . . .

RACHEL'S

MEMBER BANKAMERICARD CHARGE ACCOUNT PLAN

We Give and Redeem Campbel Merchants Stamps

Miss Mooney becomes bride of Robert Pentzer

Mr. and Mrs. Robert Pentzer are now at home in Chico following their recent wedding rites held in the First Christian Church in Chico. The new Mrs. Pentzer is the former Kathleen Mooney, daughter of Mr. and Mrs. H. W Mooney of Chico and is a graduate of Chico high school and attended Chico state college.

Pentzer is the son of Mr. and Mrs. Donald J. Pentzer of Kenneth Avenue, and was graduated from the Campbell union high school and San Jose State College. A member of the Lions Cub, Pentzer is now employed as a reporter on the Chico Enterprise-Record.

Attending the lovely afternoon ceremony from Campbell were Mr. and Mrs. Coy Tackitt and daughters, Gladys and Helen as well as the benedict's parents, Mr. and Mrs. Pentzer.

White satin with a scalloped neckline trimmed with pearls was the ensemble chosen by the bride for the double ring rites and she carried a cascade bouquet of yellow roses centered with a yellow throated white orchid. At the reception which followed, the groom's mother greeted the guests in a beige nylon dress and matching accessories, completed with an orchid corsage.

The young couple left for a honeymoon trip to Carmel following the reception, and their new address is now 329 Flume Street, Chico.

Headley guest speaker at meet

William A. Headly, Civil Defense Instructor for San Jose was the guest speaker Tuesday night at the Gussie M. Baker P.T.A. meeting. Headly spoke on the subject of nuclear attack and preparedness, which was well received bby parents and teachers. During the evening a nominating committee was named to select the officers who will serve for the 1962-63 school year.

Refreshments were enjoyed at the close of the meeting.

Miss. O'Hara to sing

Beautiful screen star Maureen O'Hara will sing folk songs of her native Ireland as a feature of the Friday, March 30, Bell Telephone Hour.

The hour-long colorcast will be seen on KRON at 9:30 p.m.

Cofeatured on the program will be pert Shirley Jones, star of "Oklahoma!" who will present selections from several Broadway hits.

Steve Lawrence, vocalist, Lorin Hollander, pianist, and dancers Violette Verdy and Edward Villella will also be starred.

Donald Voorhees and the Bell Telephone Orchestra will provide accompaniment.

SCULPTRESS BRASSIERE

- Enlarges small bust with no artificial aids
- Supports and controls large busts
- No shoulder strap strain

Phone now: FR 8-2461 or write P.O. Box 158, Campbell, California

Quito PTA hear foreign exchange student speak

"Youth Embassadors in Todays World" was the main program event at the March Quito P.T.A. meeting with the foreign exchange students from the Campbell union high school district being the guests of honor. Speaking for the exchange students was Juanita Viltramo from Argentina and Luis Martin from Uruguay.

The April 17 school tax election issue was presented by Gregor MacGregor, member of the Board of trustees of the Campbell union school district. Following his talk a question and answer period was held.

New officers for the coming year were also elected during the meeting with Mrs. John Snyder being elected to the office of president. She will be assisted during the fall term by Mrs. Jim Gillispie, first vice-president; Galen Willcoc, second vice president; Mrs. Hal Nunn, secretary; Mrs. Don Davidson, treasurer; Mrs. Howard Buffington, historian and Bea Smith, auditor. The new officers will be installed at the May P.T.A. meeting.

The inspiration for the evening was delivered by Dwight Caswell from Westhope Presbyterian Church who is a student at Saratoga high and is planning on studying for the ministry.

Refreshments were served at the close of the business meeting by the third grade room mothers.

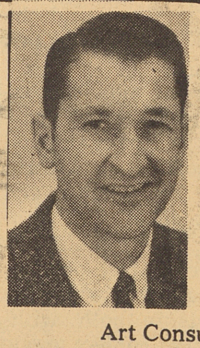

JERRY BROWN ART SCHOOL

Register for New Classes

SPECIAL

Easter Vacation Classes

Adult & Teenage Night Classes and Children's Sat. Classes

LIMITED TO SIX STUDENTS

CALL **EL 6-3964**

Art Consultant in Cambrian School District

Last chance to enter! See a Reddy Recommended Appliance Dealer

FIRST PRIZE: $1,000 in appliance gifts of your choice, such as a range, freezer, washer-dryer combination or dishwasher.

NEXT 35 WINNERS: A major appliance prize, like a clothes dryer, refrigerator or TV set!

NEXT 100 WINNERS: A modern portable appliance, such as a coffeemaker, steam iron or mixer.

ENTER TODAY—HERE'S ALL YOU DO: Fill out official entry blank and deposit it before midnight, March 31, 1962 with a Reddy Recommended Appliance Dealer handling a participating brand. Entry blanks included with current PG&E bills—also available at Reddy Recommended Dealers and PG&E offices. Complete rules at participating dealers and PG&E.

DRAWING OPEN ONLY TO PG&E customers (not open to industry employees). Submit one entry. Gifts include delivery and normal service warranty. Installation not included. Winners will be determined in a drawing on April 13, 1962 and notified by mail.

Sponsored by Northern California Electrical Bureau, Gas Appliance Society and appliance manufacturers and distributors of the following brands:

Admiral	KitchenAid	Roto-Broil
Amana	Maytag	Shetland
Bissell	Minimax	Speed Queen
Blackstone	Monarch	Sub-Zero
Dumont	Motorola	Sunbeam
Easy	Norge	Sylvania
Fedders	O'Keefe & Merritt	Tappan
Frigidaire	Oster	Trav-Ler
Gaffers & Sattler	Packard-Bell	Thermador
General Electric	Presto	Waring
Gibson	Proctor-Silex	Waste King
Hamilton	Puritron	Wedgewood-Holly
Hamilton Beach	RCA-Victor	West Bend
Hotpoint	RCA-Whirlpool	Westinghouse
Kelvinator	Roper	Zenith

You may be a winner! Enter today at a Reddy Recommended Appliance Dealer

P·G and E·
Pacific Gas and Electric Company

110-WGE-362

Philately speaking

by
Milo Drussai

BIRTH CENTENNIAL
CHARLES EVANS HUGHES

Charles Evans Hughes was born April 11, 1862 at Glens Falls, New York. While teaching Latin and Greek at Delaware Academy in Delhi, New York, he studied law, and later went to New York City to continue his studies. In 1906 he defeated William Randolph Hearst for the governorship of New York and was re-elected for another term in 1908. He was appointed an associated justice of the United States Supreme Court in 1910. In 1916 he resigned from the supreme court because of being nominated for presidency by the Republican Party. Hughes lost the election by only 23 electoral votes. Woodrow Wilson was his opponent. In 1921 he became Secretary of State under President Harding, and from 1926 to 1930 was a member of the Permanent Court of Arbitrations at The Hague. In 1928 he served two years as a judge on the Permanent Court of International Justice, and in 1930 he was appointed Chief Justice of the United States by Hoover. He served from 1930 - 1941. He died August 27, 1948 at Osterville, Massachusetts.

The stamp commemorating Hughes will be printed in black on a buff colored paper on the Cottrell presses. They will be issued in panes of fifty. The stamp wil measure 0.84 x 1.44 inches and will be arranged vertically. A total of 115 million has been ordered. Collectors desiring first day covers of the commemorative stamp may send an addressed envelope together with the cost of the stamps to Post master, Washington 13, D.C. Each envelope must be marked in pencil in the upper right corner indicating the number of stamps and what kind, singles, pairs, or blocks etc. The envelope must be marked clearly First Day Covers—Hughes Stamp.

NOTE: Envelope must not be postmarked any later than five days before issue date and must not request uncanceled stamps. Order must be for Hughes issue only!

NEW A.T.A. CHECKLIST—

The American Topical Association published in January 1962 gives a checklist of various topical subjects on stamps issued for the governments of the world in 1961, totaling over 4,000 stamps. It was compiled by O. Frank Freedner, and may be bought for $1.00. A few of the topical listings for 1958-1960 are available for immediate delivery at $2.50 for the three years. Send orders to Jerome Husak, 3300 North 50th St., Milwaukee 16, Wisconsin. The A.T.A. also has an index to volume twelve of Topical Time, covering the issues of 1961. It will be sent to any present member of the Association free, on request. Submit requests with application for membership to Ennis C. Cleaveland, apt. 3, 5104 West Wisconsin Ave., Milwaukee 9, Wisconsin.

WRITE-IN for Campbell City Council
Ralph Doetsch
(pronounced Deatch)
Tuesday, April 10th
(Cut out and save for spelling)

IMPEY—To Mr. and Mrs. Eugene Impey, 1019 York Avenue, a boy, Michael Edward, March 9, Doctors General hospital.

MITCHELL—To Mr. and Mrs. Earl I. Mitchell, 7201 Fulton Avenue, a girl, Molly Ann, O'Connor hospital, February 25.

FIRST SALE . . . It is estimated that in 1962 there will be 21,800 children and adults in Santa Clara county who will need special treatment, care and services for physical handicaps. The period March 15 to April 22 has been proclaimed 'Santa Clara County Easter Seal Appeal". Howard R. Weicheret, Chairman of the Board of Supervisors, buys the first sheet of "Easter Seals" from eight year old Laurie Burton of Cupertino, who has been chosen "Easter Seal Child" of Santa Clara County for this year's Easter Seal Campaign, while Mrs. Louis Heindel, co-chairman of publicity, looks on.

"SECONDS FOR SURVIVAL" . . . COUNTRY LANE SCHOOL Principal, David Graves, right, listens attentively with Mrs. Louis Thayer, President of the Home and School Club, and Mrs. Robert L. Goodrich, Program Chairman, to T. R. Lynch, Pacific Telephone Company Manager, as he explains when, where, and what kind of counter measures the USA should take in case of an enemy attack during the "Seconds for Survival" program presented recently at the Home and School Club meeting.

Highlight of the program featured a telephone conversation, audible to the audience by means of loud speakers, with NORAD personnel, a part of the North American Air Defense Command, headquartered at Colorado Springs, Colorado.

The telephone company program was in conjunction with the school's local civil defense activities in the community.

HEIR DELIVERY

PRESTIGIACOMA — To Mr. and Mrs. Charles P. Prestigiacoma, 510 Edan, a girl, Jill Ann, March 1, O'Connor hospital.

COSTA—To Mr. and Mrs. Robert M. Costa, 661 Hazel Avenue, a girl, Debera Susan, February 18, O'Connor hospital.

TAMM—To Mr. and Mrs. Donald A. Tamm, 371 Dunster drive, a girl, Penelope, February 20, O'Connor hospital.

ARMSTRONG—To Mr. and Mrs. William R. Armstrong, 4237 Hamilton Avenue, a boy, Leonard Patrick, February 24, O'Connor hospital.

BELASQUEZ—To Mr. and Mrs. Henry W. Velasquez, 1608 Moorpark avenue, a girl, Elena, O'Connor hospital. February 24.

LAWRENCE—To Mr. and 3980 Union avenue, a girl, Mrs. Kenneth E. Lawrence, Carrie Louise, February 22, O'Connor hospital.

POSNER—To Mr. and Mrs. Albert V. Posner, 341 Kuehnis Drive, a girl, Donna Terese, O'Connor hospital, March 6.

WHEATLEY — To Mr. and Mrs. Merlin N. Wheatley, 1319 San Juan Avenue, a girl, Danielle Marie, O'Connor hospital, February 25.

PETERSEN—To Mr. and Mrs. John W. Petersen, 563 McGlincey Lane, a boy, Brad Anthony, San Jose Hospital, February 26.

EVANS—To Mr. and Mrs. Richard L. Evans, 841 Hoffman Lane, a boy, Richard Loran, Jr., March 1, O'Connor hospital.

GALL—To Mr. and Mrs. Robert H. Gall, 1330 N. Bascome avenue, a boy, Robert Evans, March 1, O'Connor hospital.

for budget-minded, modern homemakers...

Benson's
CAMPBELL CLEANERS
ANNOUNCES

NOW IN OPERATION

the newest
money-saving idea
in coin-operated DRY CLEANING

Fashion Care
SELF-SERVICE
DRY CLEANING

* Professionally Controlled - The Cleaning of all garments is professionally controlled from start to finish. This attention to details is not available with other coin-operated systems.

* Pre-spotting Of Garments - Another advantage to users of the Fashion Care system. Stubborn spots, not removable by regular coin-operated dry cleaning, receive special treatment and are dissolved and removed before drycleaning starts.

* Exclusive STEAM-AIR FINISHING - After your garments are cleaned and dried, they are hung on hangers and first steamed and then air dried, to remove 90% of all wrinkles. Can the same be said for washer-type coin-operated cleaning systems. Try Fashion Care! See the difference yourself.

SAVE MONEY! SAVE TIME!

You'll like the speed and economy afforded by Fashion Care cleaning, too! Your clothes are cleaned and steam air finished ... ready to wear. Try professionally controlled Fashion Care cleaning this week. See if this modern system for modern homemakers doesn't beat all other coin operated drycleaning. And-- It costs only 25c a pound

Win a Fry Pan
this week only

Ask for FREE tickets -
No Purchase Necessary

Drawing

SATURDAY, MARCH 31

4 p.m.

Benson's
CAMPBELL CLEANERS

JAN DAV'S COIFFURES
54 E. CAMPBELL AVENUE
(Across from Grammer School)
FR 8 - 378 - 0961
JUST TO SAY HELLO
FREE HAIR CUT WITH THIS AD
With Shampoo and Set $3.50
Beauty is Our Business
Open Tues. thru Fri. till 9 p.m.

MONTH-END SALE
AT
Thelma Richardson's
125 DRESSES
COTTONS - RAYON ACETATE
COTTON KNITS and JERSEY
$10.95 TO $14.95
You Pay Half

LARGE ASSORTMENT OF
COTTON SEPARATES
SKIRTS- CAPRIS
JACKETS - TOPS - T SHIRTS
$5.98 TO $10.98
YOU PAY HALF

BARGAIN TABLE OF ODDS & ENDS
DRESSES - BRAS - GIRDLES
PANTIE GIRDLES - PETTICOATS
HOSIERY TOPS $1.00 JACKETS CAPRIS

Thelma Richardson's
Corner Bascom ave. & Stevens Creek Rd.
OPEN Thurs. & Fri.
till 9 p.m.

SAVE 12¢ PER GALLON
ON MILK
IN THE NEW
HAND-GRIP
1/2 Gallon

OPEN 10 a.m. till 10 p.m.
7 DAYS A WEEK
CASH and CARRY

Buttercup
"BETTER BUY — BUTTERCUP"
180 Sunnyoaks Ave., Campbell
FRanklin 8-3431

YOUR NEIGHBORLY
CAMPBELL
MERCHANTS
STAMP
ASSOCIATION
MEMBERS

CAMPBELL DRUGS & PHARMACY .... 345 N. Winchester Road
CAMPBELL HARDWARE .... 369 E. Campbell Avenue
CAMPBELL MUSIC CENTER .... 88 E. Campbell Avenue
CLARK'S DRUGS .... 415 E. Campbell Avenue
G AND B SIGNAL 566 N. WINCHESTER RD.
GOLDEN RULE DEPARTMENT STORE .... 394 E. Campbell Avenue
GUARANTEE SHOE STORE .... 350 E. Campbell Avenue
JAMES NURSERY .... 605 S. San Jose-Los Gatos Road
JEFFER'S MENS & BOYS WEAR .... 241 E. Campbell Avenue
RACHEL'S DRESS SHOP .... 422 E. Campbell Avenue
ROZANNE SHOP .... 329 E. Campbell Avenue
STRONG PAINT COMPANY .... 46 E. Campbell Avenue
NELSON'S PET & GARDEN SHOP .... 275 E. Campbell Avenue
WINCHESTER HARDWARE .... 127 S. Winchester Road
WINCHESTER SIGNAL SERVICE .... 566 N. Winchester Road
FRANK'S MINUTE MAN SHOE SERVICE .... 238 E. Campbell Avenue
WILL JOHN'S .... 24 E. Campbell Avenue

for added savings ! !
TOMORROW
DOUBLE STAMP
DAY

CAMPBELL PRESS
Wed., March 28, 1962

SPORTS

JOHN RITTER
Editor

Swimmers in repeat; "B" tank marks fall

After encountering Los Gatos in the previous week, Campbell's Varsity and Bee swimming squads faced the 'Cats again last Friday and garnered near identical scores to those of the former meet. The lightweights triumphed by an over-powering 74-12 margin while the Varsity staged a repeat performance by losing, 60-35.

The Los Gatos meet was the first league clash, but already the Buc "B" swimmers have toppled all but two school and pool records. In the first LG meet, Jerry Atkinson shattered both the 100 yd. and 200 yd. freestyle records with respective times of 55.7, and 2:07.7, and last Friday he captured the 50 freestyle record with a clocking of 24.8. The previous record was held by Roberts of Los Altos (25.4).

One of the prominent marks to fall so far this season has been the 200 yd. freestyle relay which was reduced from 1:42.9 (Los Altos '60) to a low 1:40.1 by the team of Hicks, Stoner, Guilbert, and Atkinson.

Other records to collapse in these two past weeks were the 100 yd. breaststroke by Koejan with a time of 1:14.7 (pool record—previously held by Serra of Campbell with 1:14.8), Rehling in the 100 yd. backstroke, and Stoner in the 100 yd. Individual Medley, breaking his own record.

The two remaining unbroken records are the Butterfly and the 200 yd. Medley Relay. The butterfly record set by Russ Powell is in only slight danger but the team of Anderson, Lynn Murray, Ray Dobbs and Ed Oates are bordering on cracking the 200 Medley Relay.

Varsity

Dan Serra and Shirley paced a losing Varsity effort as they gained firsts in the 100 yd. Backstroke and 100 yd. Breaststroke with respective times of 1:01.1 and 1:09.9.

Also taking firsts were Terry Preston in diving and the team of Shirley, Serra, Metzger and Boyd in the 200 Medley Relay.

Results: 400 Free—Nooteboom (3), 50 Free—Boyd (2), Haliwell (3), 100 Fly—Johnson (3), 200 Free—McLaughlin (2), Wilson (3), 100 Back—Shirley .. (1) .. 1:10.1, ..100 Breast—Serra ..(1) ..1:10.1, Smith (3), 100 Free—Boyd (3), Dive—Preston (1) 139.50, 200 IM Metzger (3), 200 Med. Relay (1)

Bees

Campbell's Bees rolled to their 74-12 victory, two points better than the previous trouncing over LG on the strength of Rehling, Mike and Lynn Murray, Jerry Atkinson, Doug Guilbert, Jim Stoner, Dennis Kocjan, and Walt Hicks and many others in an attack of not only a few record-manglers, but also a plentiful supply of good supporting swimmers.

Results: 200 Free—Rehling (1) 2:08.1, M. Murray (2), 50 Free—Atkinson ..(1) ..24.8, Hick (3), 50 Fly—Guilbert (1) 29.5, Dobbs (2), 100 Breast—L. Murray (2), Kocjan (1) 1:14.7, 100 Back—Rehling (1) 1:04.9, Stoner (2), 100 Free—Atkinson (1) 56.0 (New pool record, previously 57.1 held by Davenport of Los Altos), Hicks (2), Dive—Mendenhall (1) 132.90, Anderson (2), 100 IM—Kocjan (1) 1:07:9, M. Murray ()3, 200 Med. Relay—(1) 2:05.1, 200 Free Relay—1:40.1.

F-S team clobbers Camden

Riding high on a grand total of 14 hits, Campbell's Frosh-Soph baseballers swamped Camden on the Cougar diamond last Friday afternoon by a score of 16-6.

Ron Wilson's sixth inning homer and Gary Tolbert's trio of doubles, plus some fine relieving on the part of Murray Hall, sparked the Buc nine' to an overwheming victory where nearly everyone had a good day at the plate.

Camden gained one run in the first inning, two in the second, and three in the third frame, and then retired from both offensive and defensive play as Campbell rolled on to gather three runs in the fourth inning, another three in the sixth, and six in the fina stanza.

The Bucs took an immediate first inning advantage with four runs on three hits. After Ron Wilson and Ron Ray walked Gary Papa singled and both Ranny Baldinger and Gary Tolbert doubles to drive in the inning's quota.

Murray Hall relieved Pat Hartigan on the mound in the fourth and from then on Campbell produced runs in mass quantity while holding Camden in tack.

Hall and Randy Knight paced a two hit, three run attack in the fourth with a pair of singles while Ron Wilson with his home-run and singles by Papa and Baldinger sparked the sixth inning three run production.

The final frame was the big one for Campbell as Tolbert and Knight both clobbered doubles and Wilson, Rodriguez, and Baldinger all hit for singles to drive in a total of six runs.

Camden was allowed six runs on four hits. Ferguson started for the Cougars and was relieved by Stambaugh in the fifth inning.

Leading Campbell hitters were Wilson (2-4), Papa (2-5), Baldinger (3-5), Tolbert (3-4), and Knight (2-4).

Pacing the Buc RBI department was Baldinger with three, and both Wilson and Papa with two. Defense also shone in favor of Campbell as infielder Rodriguez, Baldinger, and Papa, wrapped up the game with a double-play.

Tennis Team drops to Saratoga

Camden's varsity tennis team dropped their first match of the year on March 15 to a strong Saratoga squad by a score of 5-2.

The Cougars were able to win only two of the matches in the seven match meet. Wes Hagstrom eked out a close victory in the fourth singles spot while the doubles team of Johns-Thompson were winning their match.

Bad weather has limited the practice sessions of not only Camden's team, but of other schools in the area. The weather has already caused the postponementof the Camden-Campbell meet. The clash between the Bucs and the Cougars has been rescheduled for Tuesday, March 27.

Shrinks Hemorrhoids Without Surgery
Stops Itch—Relieves Pain
For the first time science has found a new healing substance with the astonishing ability to shrink hemorrhoids and to relieve pain — without surgery. In case after case, while gently relieving pain, actual reduction (shrinkage) took place. Most amazing of all — results were so thorough that sufferers made astonishing statements like "Piles have ceased to be a problem!" The secret is a new healing substance (Bio-Dyne®)—discovery of a world-famous research institute. This substance is now available in *suppository* or *ointment form* called *Preparation H®*. At all drug counters.

INGROWN NAIL HURTING YOU? Immediate Relief!
A few drops of OUTGRO® bring blessed relief from tormenting pain of ingrown nail. OUTGRO toughens the skin underneath the nail, allows the nail to be cut and thus prevents further pain and discomfort. OUTGRO is available at all drug counters.

Buc trackmen split in three-way meet

Campbell's cindermen divisions split in a triangular Campbel l-Fremont-Buchser track meet held at Fremont last Friday when the 'A", or Varsity, club finished last, the "B" and "C" teams captured seconds, and the little 'D" squad won a close first by clipping Fremont, 51 9/10 to 47 9/10.

The trangular encounter
The triangular encounter with Buchser and Fremont might be considered a good warm-up for Campbell's first league opponent, Camden, whom the Bucs meet this Friday on the Cougar oval. This upcoming contest will be one of the tuoghest for Campbell, and a crucial one for the Dee trackmen, who have high hopes for a league championship.

Varsity

Once again, the Tom Gibbons, Bob Gibbins pair, plus such stars as John Deihl, Dave Bryant, Dave Parker, and Hinkle paced the Varsity attempt but the try fell short as Campbell was defeated in a fairly close scoring range: 1st—Fremont (71), 2nd Buchser (66½), 3rd—Campbell (62½).

Gibbins gained a first in the pole vault (10' 3"), a second place tie in the high jump, and a second in the 120 high hurdles, while Gibbons took a blue ribbon in the HSJ (42' 8"), a third in the 120 high hurdles, and a fourth in the 10 yd. dash. Diehl won a second place in the 220 yd. and a third in the 880 yd. and Dave Bryant garnered a first in the broad jump (19' 8") and a fifth in the Hop, Step, Jump.

Results: 120HH — Gibbins (2), Gibbons (3), 880—Diehl (3) Hannah (5), 100 Gibbons (4), Hinkle (5), SP—Parker (4), Zaragoza (5), 440--Diensbier (2), Fitzgibbons (3), BJ Bryant (1) 19' 8", Hitchens (5), 180 LH—Wilson (4), Skillman (5), 220 Diehl (2), HSJ—Gibbons ..(1), ..Hinkle, Kaugman (F) (2, tie), Bryant (5), Mile—Wirth (5), PV—Gibbins (1) 10' 3", Parker (2), HJ—Gibbins, ..Ashcraft ..(F) (2, ..tie), ..Disc—Schafer ..(3), Womack (5).

Bees

The Buc Bees made a better showing than their fellow varsity trackmen by managing easy seconds as Fremont dominated both track and field to sweep up a total of 115½ points and Buchser was obviously overpowered withonly 29. The remainder, Campbell's second place tally, was a 59½ total.

As with the varsity, the "B" squad captured only three firsts: Berstrum in the 660, Womack in the shot and Rowberry in the 1320 yd. Although winning no events, Ed Cerra supplied excellent backing with a third in the 70 yd high hurdles and fourths in the 120 low hurdles and the high jump. Others contributing seconds and firsts were Smith, Bickford, Brizzi and Sabbatini.

Results: 70HH—Gerra (3), 660 Berstrum (1) 1:30.6. Smith (2), 75—Jones (4), HJ—Bickford (2) Cerra (4), HSJ—Brizzi (4) Isaksen (5), 220 LH—Cerra (4), SP—Womack (1) 41' 2 1/4, 150—Jones (4), Disc — Womack (3), Hawley (5), BJ—Brizzi, Kussaka (3, tie), 1320 Rowberry (1) 3:35, Brizzi (2), PV Sabbatini (3).

Cees

The Cees also took a second place, this time by a closer margin. Five firsts plus an abundance of supporting seconds and thirds were needed to garner the Bucs' 63 points while Fremont collected 71½ and Buchser took 46½.

Capturing blue ribbons were Corral in the 660 (1:30.0), Lonardo in the Hop, Step, Jump (39'), Holden in the 150 (16.4), Lonardo in the Broad Jump (17' 8") and Hann in the 330 (39.9).

Results: 660—Corral (1), 75—Holden (3), HSJ—Lonardo (1), Jones (2), Dics—Megown (4), 330—Hann (1), Lonardo (4), 120 LH—Vassapollo (4), 150—Holden (1), Hann (2), SP--Kawsfuchi (2), HJ—Stiltz (2), BJ—Lonardo (1), Hann (5), 1320—Hannah (2), McClendon (4), PV—Seekatz (3).

Dees

Young and promising, the Dees of Campbell were the only Buc track division to secure first place honors at the trangular meet.

Don Canright, Ed Tonini, Fulkerson, and Laguna plus the startling results of the 440 yd. relay team, running for the first time in full forc for the first time in full force, led the "D" squad to its 51 9/10-47 9/10 (F)-41 (B) victory. Campbell's relay team ran a quick 48.6 clocking, 1/10 of a second short of the record.

Results: 50—Laguna (2), Tonini (3), HJ — Canright, Hanson (2, tie), SP—Lyon (4), Fulkerson (5), 120 LH—Okabe (3), Hagan (5), BJ—Canright (1) 16' 3", Fulkerson (4), HSJ—Goodere (1) 37' 7", 100—Tonini (2), Laguna (4), Okabe (5), 440 Relay — Campbell (48.6), PV —Fulkerson, Tachinbana (1, tie) 9', Jones (5).

FACULTY GAME

Tonight (Wed. Mar. 28.) in the Blackford High School Gym, the two faculty teams of Campbell and Backford will clash on the basketball hardwood. Profits from admission fees will go to each school's American Field Service.

HELP!

A plea for anyone interested in helping to coach or assist in any way with the Little League baseball teams went out today. Help is needed and interested persons may either turn up at the Rosemary School grounds any Saturday between the hours of 9 a.m. to 5 p.m. or contact Clyde Cochran or Bill McClain at FR 8-5522.

New! Gillette Adjustable Razor
9 Settings for Superb Shaves!
NOW $1.95 with new Super Blue Blades
You turn dial from 1 to 9 for the exact setting that matches your skin and beard.

Zemo Great for Minor Burns, Cuts
Zemo, a doctor's formula, liquid or ointment, soothes, helps heal minor burns, cuts, bruises. Family antiseptic, eases itch of surface rashes, eczema, teen-age pimples, athlete's foot. Stops scratching, so aids faster healing. For stubborn cases, get *Extra Strength* Zemo.

Camden nine win first three

CAMDEN—Camden's Varsity baseballers are off to a fast start in the 1962 season with 3 straight wins racked up against Fremont, Los Altos, and Pioneer.

In the initial contest of the season for the Cougars, Dean Bowman held Fremont's Indians to 4 hits and recorded 16 stripeouts as Dennis Parker and Mel Stevenson provided the offensive punch as they won 4-3, Parker contributing a home-run.

They had a rougher time against Los Altos, but superb relief pitching by Don Zlendick and the big bat of Parker, with 2 doubles, enabled them to squeak past the Knights, 8-7.

They then traveled to Pioneer and returned the owners of a 3-0 shutout, Zlendick registering his second victory. Bo Seymour collected 2 doubles for the Camden cause, one a touring blast of prodigious proportions.

Drive Resuts

One hundred and twenty pints of blood were given by residents of the Cambrian area, including members of the Kiwanis and Lions clubs and the Cambrian Park Methodist Church, to make this drive the most successful in Camden's history.

Camden senior Jim Browning was the first of 151 prospective donors to participate in the drive Tuesday, March 13, 1962, which topped last year's total of 90 pints donated on March 16, 1961.

Represented in the blood drive were approximately 15 Camden seniors and many faculty members.

The Camden High Cadet Corps was awarded the plaque for bringing in the largest amount of blood donor cards. The Girls' Athletic Association took second place in the drive.

Camden's school nurse, Mrs. Ellen Hamiton, was in charge of organizing the blood donor area and equipment. Assisting Mrs. Hamilton were the Junior Red Cross, Future Health Careers Club, Future Business Leaders, under the direction of Mrs. Patricia Kress, Mrs. Ann Montrezza and Mrs. Howard Richards, and the Future Homemakers of America with their advisors, Mrs. Jacqueline Hendricks and Miss Amy Keosheyan.

Camden Notes

After Ball Party

Have you ever played golf at 3:00 a.m. in the morning? That's what Camden's senior students will be doing following their Senior Ball on March 31.

A group of senior students have organized an after ball party, which will be held at Ironwood Swim and Golf Club and will last from 1:00 to 6:00 a.m. in the morning.

Activities at the party will include swimming, golfing, badminton, volleyball, and dancing. At the conclusion of the party a light breakfast of coffee and donuts will be served.

Eighth Grader Visit

Students from Ida Price Junior High School visited Camden High School on March 20 and 22. Fifty-two Dartmouth students who will also be attending Camden next year visited on the 22nd.

The students were given a tour of the school by freshmen guides. They discussed school rules, courses and activities. During a free recreation period the students swam, played volleyball and danced.

The majority of students from Dartmouth Junior High School will visit Leigh Hi School on March 27 and 29. The students will be given a guided tour of the new school, which will open next fall. They will discuss school rules, courses, and activities with their guides.

On March 22 Parents Night was held for the parents of Ida Price students. They were given a tour of the school and after attending a program they broke up into discussion groups, where they discussed various phases of high school education.

On March 29 Parents Night will be held for the parents of Dartmouth students.

Trophies Won

Camden High School added two more trophies to its collection on Saturday, March 17, at the Industrial Arts and Electronics Competition at Hartnell College in Salinas.

Competing with 17 other contestants, in the mechanical drawing competition, Rod Alfano, a senior at Camden, placed first with Russ Downing also from Camden, coming in second.

In the electronics division, in which 16 students from six schools competed, Camden's Dave White took first place, Bill Calvin placed second, and Larry Mowrey came in fourth.

Camden received another honor by ranking third in the sweepstakes competition.

Instructors of industrial arts and electronics at Camden are Mr. Frank Felice, and Mr. John Matthews, respectively.

Arts Festival

Campbell Union High School District "Spring Arts Festival" will have a new twist this year in that each division is to be held at a different school.

On Wednesday, May 2, the Science Fair will be at Blackford. Thursday, May 3, the Industrial Arts and Agricultural Fair will be at Campbell. Sunday, May 6, the Home Economics Fair will be at Del Mar and on the same day the Art Fair will be at Camden.

Each participant will receive a certificate of participation.

Participants will be selected by the faculty advisors of the individual departments.

PONY LEAGUE

Campbell-Moreland pony baseball league will meet Tuesday, April 3 at 7:30 p.m. in the Campbell Administration building on Winchester road. All interested parents are urged to attend.

FREE LUBE JOB
WITH OIL CHANGE AND FILTER
G and B SIGNAL
566 N. Winchester
378-4817
The Only Service Station offering the added Saving of
CAMPBELL MERCHANT STAMPS

Chicken Dinner?

There are certain things you want to be able to count before they hatch. For instance, your savings. You want to know they're safe. You want to know their growth is sure. And when you collect your funds, you want to get exactly what you ordered—with no delays, no disappointments. When it comes to your nest egg, you want one thing: a bank.

Bank of America
NATIONAL TRUST AND SAVINGS ASSOCIATION · MEMBER FEDERAL DEPOSIT INSURANCE CORPORATION

REGULAR SAVINGS ACCOUNTS EARN 3½% DAILY INTEREST — AND ALL DEPOSITS MADE BY THE 10TH OF THE MONTH EARN FROM THE 1ST. ALSO, ASK ABOUT OUR NEW SPECIAL TWELVE-MONTH SAVINGS PLAN THAT PAYS 4% PER ANNUM.

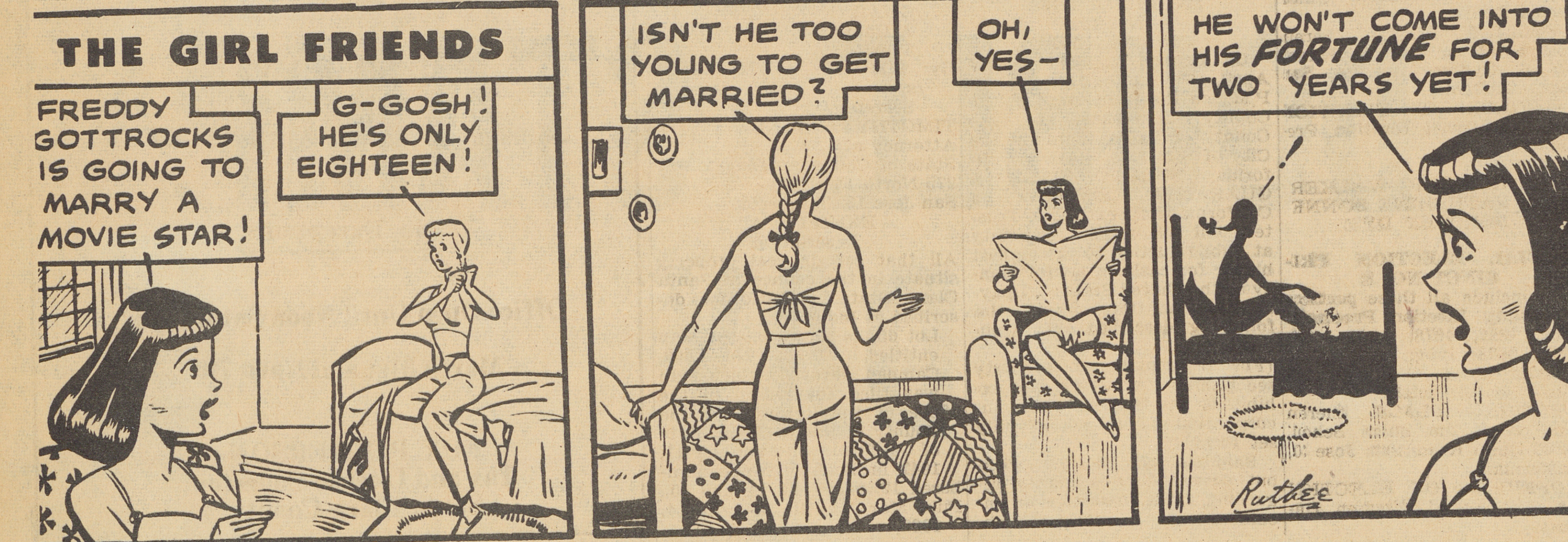

LEGAL NOTICE

NOTICE TO BIDDERS

THE CITY OF CAMPBELL, CALIFORNIA, invites and will receive sealed proposals up until 3:00 p.m., Thursday, April 5th, 1962, for:

1 Traffic Line Marker, f.o.b. Campbell-4% sales tax included. City of Campbell will furnish Federal Excise Tax Exemption Certificate: Delivery within 30 days of notification to successful bidder. Cashier's or certified check or bidder's bond in the amount of 10% of the bid shall accompany the proposal, drawn to the order of the City of Campbell as a guarantee that the bidder will deliver said item.

The City Council of the City of Campbell reserves the right to reject any and all bids.

Specifications on file in the office of the City Clerk, 75 North Central Avenue, Campbell, California.

DOROTHY TREVETHAN
CITY CLERK
CITY OF CAMPBELL
Pub. Mar. 21, 28, 1962

LEGAL NOTICE

NOTICE OF TRUSTEE'S SALE OF REAL PROPERTY
Loan No. M-8335

On Friday, April 13, 1962 at the hour of 11:00 a.m. on the steps of the County Courthouse, in the City of San Jose, County of Sant aClara, State of California, CORPORATE AGENCY, a corporation, as trustee under that certain deed of trust executed by LINDA, INC., a corporation, as trustor, and SECURITY SAVINGS AND LOAN ASSOCIATION, as beneficiary, dated October 19, 1960, and recorded November 4, 1960 in Book 4973, page 664, of Official Records in the office of the County Recorder of Santa Clara County, California, reference to which is hereby made, will sell at public auction to the highest bidder for cash, for lawful money of the United States, payable at the time of sale, real property situate in the City of Campbell, County of Santa Clara, State of California, described as follows:

Lot 39 as shown on the Map of Tract No. 2568 Hacienda Village, which Map was filed for record in the office of the Recorder of the County of Santa Clara, State of California on October 27, 1959 in Book 113 of Maps, pages 26 and 27.

Said sale will be made to satisfy the obligation secured by and pursuant to the power of sale conferred in and by said deed of trust.

Notice of breach of said obligation and election to sell said real property was recorded in the office of the Recorder of the County of Santa Clara, State of California on December 1, 1961, in Book 5383, Page 256, of Official Records of Santa Clara County.

This notice is given in compliance with a demand heretofore made on said trustee by said beneficiary.

The beneficiary or any other person or persons may purchase at said sale.

Dated: March 2, 1962.
CORPORATE AGENCY
BY: E. R. RIVOIR
Vice President
BY: D. S. JOHNSON
Assistant Secretary

STATE OF CALIFORNIA)
)ss
County of Santa Clara)

On March 2nd, 1962, before the undersigned Notary Public in and for said County and State, personally appeared E. R. Rivoir known to me to be the Vice President and D. S. Johnson known to me to be the Assistant Secretary of the corporation that executed the within instrument, and the persons who executed the same on behalf of the corporation therein named, and acknowledged to me that such corporation executed the same.

WITNESS my hand and official seal.
(SEAL)
CAROLE M. SCHLAMM
Notary Public in and for said County and State.
My commission expires 7/11/65
Pub. Mar. 7, 14, 21, 28, 1962

LEGAL NOTICE

SUMMONS IN THE SUPERIOR COURT OF THE STATE OF CALIFORNIA IN AND FOR THE COUNTY OF SANTA CLARA
NO. 135308

Action brought in the Superior Court of the State of California, In and For The County of Santa Clara, and the Complaint Filed in the Office of the Clerk of Said County of Santa Clara.

JAMES A. MOORE, JR.,
Plaintiff.
vs.
HELEN MOORE,
Defendant.

THE PEOPLE OF THE STATE OF CALIFORNIA SEND GREETINGS TO:

HELEN MOORE, Defendant YOU ARE HEREBY DIRECTED to appear and answer the Complaint in an action, entitled as above, brought against you in the Superior Court of the State of California, in and for the County of Santa Clara, within ten days after service on you of this Summons, if served within this County, or within thirty days if served elsewhere.

And you are hereby notified that unless you so appear and answer as above required, the said plaintiff will take judgment for any money or damages demanded in the Complaint as arising upon contract, or will apply to the Court for any other relief demanded in this Complaint.

Given under my hand and the Seal of the Superior Court of the State of California, in and for the County of Santa Clara, this 6th day of March A. D., 1962

PAUL R. TEILH, Clerk
By: IDA MAIORANA
Deputy Clerk
Pub. Mar. 7, 14, 21, 28, 1962

LEGAL NOTICE

PLANNING COMMISSION CITY OF CAMPBELL, CALIFORNIA
NOTICE OF HEARING

NOTICE IS HEREBY GIVEN that the City of Campbell Planning Commission has set the hour of 8:00 P.M. on Tuesday, the 17th day of April, 1962, in the City Hall at 75 North Central Avenue in the City of Campbell, California, as the time and place for public hearing on the application of SIGNAL OIL & GAS CO. for: A Use Permit to allow a Service Station to be located on property known as 293 & 281 Winchester Boulevard. Said property being on the N/W corner of CATALPA LANE AND WINCHESTER BOULEVARD.

MAP AND DESCRIPTION on file in the Office of the Urban Development Department, 75 North Central Avenue.

INTERESTED PERSONS may appear and be heard at said hearing.

CITY OF CAMPBELL
PLANNING COMMISSION
W. L. MORSER,
Urban Development Director
Evelyn Adamson,
Secretary
Pub. Mar. 28, 1962

LEGAL NOTICE

NOTICE OF TRUSTEE'S SALE
NO. 359931

On Friday, the 20th day of April, 1962, at 10:00 o'clock A. M. on the front steps of the County Court House, in the City of San Jose, County of Santa Clara, State of California, WESTERN TITLE INSURANCE COMPANY, a corporation Trustee, will sell without warranty at public auction to the highest bidder for cash, in lawful money of the United States, the following described real property, situate in the City of Campbell, County of Santa Clara, State of California, and described as follows:

Lot 47 as shown on the Map of Tract No. 2351 Sunnybrook Gardens, Unit No. 2 and which Map was filed for record in the office of the Recorder of the County of Santa Clara, State of California, on March 23, 1959 in Book 104 of Maps, pages 10 and 11. Excepting therefrom the underground water rights as conveyed by Frank E. Barber, a single man, to San Jose Water Works, a California corporation, by Deed dated April 10, 1959 and recorded April 13, 1959 in Book 4382 of Official Records, page 81.

Said sale will be made to satisfy the obligations secured by, and pursuant to the power of sale conferred in, that certain Deed of Trust executed by Orville B. Stanger and Virgie Mae Stanger, his wife as Trustor, to Western Title Insurance Company, a corporation as Trustee, and Frank E. Barber, as to undivided ½ interest, and Ralph E. Weaver and Alma M. Weaver, his wife, as joint tenants, as to an undivided ½ interest, as Beneficiary, dated September 29, 1959 and recorded October 1, 1959 in Volume 4562 of Official Records, page 256, Santa Clara County Records.

Notice of breach of said obligations and election to sell real property was recorded in the office of the County Recorder of said County on December 14, 1961 in Volume 5399 of Official Records, page 502. This notice is given in compliance with the written application made to the Trustee by Beneficiary.

Dated: March 21, 1962
(SEAL)
WESTERN TITLE INSURANCE COMPANY
as Trustee
By L. P. Edwards,
Vice President
By M. R. Taggart,
Assistant Secretary
Pub. Mar. 28, April 4, 11, 18, 1962

LEGAL NOTICE

NOTICE OF TRUSTEE'S SALE
VTC NO. 107151

On Thursday, the 29th day of March, 1962 at 10:05 a.m. on the front steps of the County Court House, in the City of San Jose, County of Santa Clara, State of California, VALLEY TITLE COMPANY OF SANTA CLARA COUNTY, a corporation, as Trustee, will sell at public auction to the highest bidder for cash, in lawful money of the United States, the following described real property, situate in the City of Campbell, County of Santa Clara, State of California:

Lot 132, as shown on the Map of Tract No. 1587, Latimer Park Unit No. 2, which Map was filed for record in the office of the Recorder of the County of Santa Clara, State of Califrnia, on November 2, 1955 in Book 63 of Maps, at page 35.

Said sale will be made to satisfy the obligations secured by, and pursuant to the power of sale conferred in that certain Deed of Trust executed by George Lopez, Jr. and Laverna L. Lopez, his wife, as Trustors, to VALLEY TITLE COMPANY OF SANTA CLARA COUNTY, a corporation as Trustee for William K. Brown and Jewell R. Brown, his wife, as joint tenants, as Beneficiaries, dated December 29, 1960 and recorded January 4, 1961 in Book 5031 of Official Records, at page 55, records of Santa Clara County, California.

Notice of Breach of said obligations and election to sell real prperty was recorded in the Office of the Recorder, said County and State, on November 21, 1961 in Book 5371 of Official Records, at Page 551.

This Notice is given in compliance with the written application made to the Trustee by said Beneficiaries.

Dated: Feb. 23, 1962.
VALLEY TITLE COMPANY OF SANTA CLARA COUNTY, as Trustee
By JACK C. BROWN,
Assistant Vice President.
Vice President.
Pub. March 7, 14, 21, 28

LEGAL NOTICE

PLANNING COMMISSION CITY OF CAMPBELL, CALIFORNIA
NOTICE OF HEARING

NOTICE IS HEREBY GIVEN that the City of Campbell Planning Commission has set the hour of 8:00 P.M. on Tuesday, the 17th day of April, 1962 in the City Hall at 75 North Central Avenue in the City of Campbell, California, as the time and place for public hearing on the application of ALDO FERRERO, ET AL for: Change of zone from R-1 to C-1-S on property located within the POLLARD NEIGHBORHOOD DISTRICT and being located on the N/W corner of San Tomas Aquino Road & Hacienda Avenue. Said property containing approximately eight (8) acres.

PROPERTY DESCRIPTION & MAP on file in the Office of the Urban Development Department, 75 North Central Avenue.

INTERESTED PERSONS may appear and be heard at said hearing.

CITY OF CAMPBELL,
PLANNING COMMISSION
W. L. MORSER,
Urban Development Director
Evelyn Adamson,
Secretary
Pub. Mar. 28, 1962

LEGAL NOTICE

NOTICE OF [illegible]DED SALE

Notice is hereby g[illegible] pursuant to Section 3440.1 of the Civil Code of California that Peter B. Lico and Yolanda Lico of Campbell, California, and whose business is that of retail grocery, intend to sell and will sell to THE BORDEN COMPANY, a New Jersey corporation, whose Western Division address is 1325 Potrero Avenue, San Francisco, California, all of that certain personal property excepting all of the refrigerated equipment, located in the Towne Pride Market, 515 East Campbell Avenue, Campbell, California. The character of said personal property is retail-store non-refrigerated equipment.

Said sale will be closed and consummated and the agreed-upon consideration paid on or after April 2, 1962 in the office of the Escrow Agent, Louis Pasqualetti, 1684 The Alameda, San Jose, California.

Dated this 19th day of March 1962.
(SEAL)
THE BORDEN COMPANY
By JOHN B. STONE
Treasurer and Secretary
The Borden Company
Western Division

STATE OF CALIFORNIA)
)ss.
CITY AND COUNTY OF SAN FRANCISCO)

On this 19th day of March, in the year 1962, before me, GIULIO P. BOERI, a notary public in and for said county and state, residing therein, duly commissioned and sworn, personally appeared JOHN B. STONE known to me to be Treasurer-Secretary of the Western Division of The Borden Company, the corporation which executed the within instrument on behalf of the said corporation therein named, and acknowledged to me that such corporation executed the within instrument pursuant to its by-laws or a resolution of its board of directors.

IN WITNESS WHEREOF, I have hereunto set my hand and affixed my official seal in the county and state aforesaid the day and year in this certificate first above written.

GIULIO P. BOERI
Notary Public in and for the City and County of San Francisco, State of California.
My Commission Expires Oct. 27, 1964.
Pub. Mar. 28, 1962

LEGAL NOTICE

NOTICE OF ELECTION FOR INCREASE OF MAXIMUM ANNUAL RATE OF DISTRICT TAX IN CAMPBELL UNION SCHOOL DISTRICT OF SANTA CLARA COUNTY, CALIFORNIA

PURSUANT TO THE ORDER OF THE GOVERNING BOARD OF CAMPBELL UNION SCHOOL DISTRICT OF SANTA CLARA COUNTY, CALIFORNIA

NOTICE IS HEREBY GIVEN to the qualified electors of Campbell Union School District of Santa Clara County, California, that in accordance with the provisions of the Education Code of the State of California governing such elections, an election will be held on Tuesday, the 17th day of April, 1962, and at the places hereinafter designated in Campbell Union School District of Santa Clara County, California, on Tuesday, the 17th day of April, 1962, from the hour of 7:00 o'clock A.M. of said day until the hour of 7:00 o'clock P.M. of said day, during which period of time the polls will be kept continuously open and at which time and places there will be submitted to the qualified electors of said Campbell Union School District of Santa Clara County, the question of whether or not the maximum annual rate of tax which may be levied in any school year on each $100.00 of assessed valuation within said district, shall be increased from the present limit of $1.50, exclusive of bond interest and redemption, to the rate of $2.55 for each $100.00 of assessed valuation within said district, exclusive of bond interest and redemption, for a period of five (5) years, beginning July 1, 1962, and ending June 30, 1967, both days inclusive; said increase of the maximum rate of tax to be made for the purpose of securing additional funds for all lawful school purposes.

In accordance with law, this Notice of Election shall be posted for not less than twenty (20) days before said election in the following three (3) public places within said school district, to-wit:

One at Campbell Grammar School, 51 E. Campbell Avenue, Campbell, California;
One at Moorpark School, 649 Thornton Way, San Jose, California;
One at San Tomas School, 1100 Hacienda, Campbell, California.

Said Notice of Election shall also be published in the Campbell Press, a newspaper of general circulation printed and published in said County of Santa Clara in which said Campbell Union School District is situated, pursuant to Section 6063 of the Government Code.

For the purpose of holding said election, the Campbell Union School District shall be and it is hereby divided into fourteen Special Election Precincts, numbered from 1 to 14 consecutively, and the persons hereinafter named, being competent and qualified electors of said school district, are hereby appointed officers of election as hereinafter designated to serve in said Special Election Precincts as hereinafter set forth, and said officers of election shall conduct said election and make returns thereof pursuant to law.

The voting precincts, polling places and election officers duly designated and appointed are as follows:

SPECIAL ELECTION PRECINCT NO. 1
shall include all those portions of County Election Precincts: 3782, 4681, 4682, 4684, 4707, lying within the boundaries of the Campbell Union School District.
POLLING PLACE therein shall be at the Marshall Lane School, 14114 Marilyn Lane, Saratoga, California.
OFFICERS OF ELECTION for said Special Election Precinct:
Inspector: GRETCHEN PODD
Judge: ROBERTA P. POWELL
Judge: MYRNA L. SHAW

SPECIAL ELECTION PRECINCT NO 2
shall include all those portions of County Election Precincts: 1106, 1118, 5542, 5543, 5556, 5558, 5560, 5561, 5562, 5563, 5564, 5565, 5567, 5526, lying within the boundaries of the Campbell Union School District.
POLLING PLACE therein shall be at the Moorpark School, 649 Thornton Way, San Jose, California.
OFFICERS OF ELECTION for said Special Election Precinct:
Inspector: AURIS D. ROOT
Judge: MARIANNE WRIGHT
Judge: ALICE D'ARCEY

SPECIAL ELECTION PRECINCT NO. 3
shall include all those portions of County Election Precincts: 3765, 3815, 5852, 5854, 5856, 5857, 5858, 5859, lying within the boundaries of the Campbell Union School District.
POLLING PLACE therein shall be at the San Tomas School, 1100 Hacienda Avenue, Campbell, California.
OFFICERS OF ELECTION for said Special Election Precinct:
Inspector: EMMA GORDON
Judge: ROBERTA JANES
Judge: ELIZABETH MIJARES

SPECIAL ELECTION PRECINCT NO. 4
shall include all those portions of County Election Precincts: 1639, 1644, 1645, 1759, 1760, 5628, lying within the boundaries of the Campbell Union School District.
POLLING PLACE therein shall be at the Lynhaven School, 881 S. Cypress Avenue, San Jose, California.
OFFICERS OF ELECTION for said Special Election Precinct:
Inspector: BONNIE GIOIA
Judge: JUNE DUARTE
Judge: PRISCILLA KIRKPATRICK

SPECIAL ELECTION PRECINCT NO. 5
shall include all those portions of County Election Precincts: 1742, 1761, 3803, 3804, 3805, 3806, 3810, 3825, 5541, lying within the boundaries of the Campbell Union School District.
POLLING PLACE therein shall be at the Hamilton School, 480 E. Hamilton Avenue, Campbell, California.
OFFICERS OF ELECTION for said Special Election Precinct:
Inspector: EDITH MORLEY
Judge: MAE BRADLEY
Judge: ANNA RHINE

SPECIAL ELECTION PRECINCT NO. 6
shall include all those portions of County Election Precincts: 1681, 3811, 3813, 3817, 5631 lying within the boundaries of the Campbell Union School District.
POLLING PLACE therein shall be at the Rosemary School, 401 W. Hamilton Avenue, Campbell, California.
OFFICERS OF ELECTION for said Special Election Precinct:
Inspector: ELLEN JENSEN
Judge: BETSY BISSELL
Judge: WANDA DAVIS

SPECIAL ELECTION PRECINCT NO. 7
shall include all those portions of County Election Precincts: 1670, 1741, 5624, 5625, 5626, 5646, lying within the boundaries of the Campbell Union School District.
POLLING PLACE therein shall be at the Cypress School, 403 S. Cypress Avenue, San Jose, California.
OFFICERS OF ELECTION for said Special Election Precinct:
Inspector: MARGERY P. WALKER
Judge: KATHERINE SONNE
Judge: DOROTHY DYE

SPECIAL ELECTION PRECINCT NO. 8
shall include all those portions of County Election Precincts: 1816, 1822, 4678, 4679, 4680, 6801, 6803, lying within the boundaries of the Campbell Union School District.
POLLING PLACE therein shall be at the Quito School, 13500 Quito Road, San Jose 30, California.
OFFICERS OF ELECTION for said Special Election Precinct:
Inspector:
DOROTHY SNYDER
Judge: MYRA CRETTOL
Judge: BARBARA RUCKMAN

SPECIAL ELECTION PRECINCT NO. 9
shall include all those portions of County Election Precincts: 1820, 3808, 3809, 3812, 3814, 3818, 3819, 3821, 5588, 5851, 5855, lying within the boundaries of the Campbell Union School District.
POLLING PLACE therein shall be at the Cherry Lane School, 295 Cherry Lane, Campbell, California.
OFFICERS OF ELECTION for said Special Election Precinct:
Inspector:
ESTHER MC CONNELL
Judge: LILA M. BRANSON
Judge: JEAN PETERSON

SPECIAL ELECTION PRECINCT NO. 10
shall include all those portions of County Election Precincts: 3801, 3802, 3807, 5581, 5582, 5583, 5584, 5589, 5590, 5911, lying within the boundaries of the Campbell Union School District.
POLLING PLACE therein shall be at the Dover School, 1300 Sheffield Avenue, Campbell, California.
OFFICERS OF ELECTION for said Special Election Precinct:
Inspector: JEAN SCHRADER
Judge: FRANCES GINNEY
Judge: GLORIA ERRINGTON

SPECIAL ELECTION PRECINCT NO. 11
shall include all those portions of County Election Precincts: 1638, 1640, 1641, 1642, 1682, 1683, 1758, 5566, lying within the boundaries of the Campbell Union School District.
POLLING PLACE therein shall be at the Monroe School, 1055 S. Monroe Street, San Jose, California.
OFFICERS OF ELECTION for said Special Election Precinct:
Insepctor:
ELIZABETH FINSTEAD
Judge: DORIS LAWRENCE
Judge: DOROTHY MITCHELL

SPECIAL ELECTION PRECINCT NO. 12
shall include all those portions of County Election Precincts: 1569, 1634, 1636, 1637, 1710, 1711, 5554, 5555, 5568, lying within the boundaries of the Campbell Union School District.
POLLING PLACE therein shall be at the Sherman Oaks School, 1800 Fruitdale Avenue, San Jose, California.
OFFICERS OF ELECTION for said Special Election Precinct:
Inspector: EDITH KERR
Judge: MARGARET ADCOCK
Judge: ELIZABETH COLLINS

SPECIAL ELECTION PRECINCT NO. 13
shall include all those portions of County Election Precincts: 4288, 4289, 4303, 4315, 5621, 5622, 5623, lying within the boundaries of the Campbell Union School District.
POLLING PLACE therein shall be at the Parkway School, 165 Saratoga Avenue, Santa Clara, California.
OFFICERS OF ELECTION for said Special Election Precinct:
Inspector:
NITA ROGERS HALLETT
Judge:
DELPHINE W. CARTER
Judge: WINIFRED R. COBB

SPECIAL ELECTION PRECINCT NO. 14
shall include all those portions of County Election Precincts: 1643, 1664, 5527, 5528, 5536, 5537, 5538, 5539, 5540, lying within the boundaries of the Campbell Union School District.
POLLING PLACE therein shall be at the Blackford School, 1970 Willow Street, San Jose, California.
OFFICERS OF ELECTION for said Special Election Precinct:
Inspector: JANET CAMARA
Judge: MARY FAIRBANKS
Judge: VIRGINIA CARNEY

Each qualified elector of said Campbell Union School District shall be entitled to vote only in the Special Election Precinct of which he is a resident.

That said election is to be held in accordance with the provisions of the Education Code of the State of California governing such elections.

That on the seventh day after the election, to-wit: the 24th day of April, 1962, at the hour of 10:00 o'clock A.M., the undersigned, C. R. Timpany, County Superintendent of Schools of Santa Clara County, California, will publicly canvass the returns of said election at the following place: Office of the County Superintendent of Schools, County Administration Building, 70 West Rosa Street, San Jose 10, California.

IN WITNESS WHEREOF, I have hereunto set my hand this 16th day of January, 1962.

C. R. TIMPANY
County Superintendent of Schools of Santa Clara County, State of California.
By Dorothy V. Fanning
Deputy Sunperintendent
Pub. Mar. 14, 21, 28; April 4

LEGAL NOTICE

NOTICE OF TRUSTEE'S SALE
Escrow No. 40166
F. No. 1335
File No. 4586

On Friday, the 6th day of April, 1962, at the hour of 1:30 P.M., on the front steps of the County Courthouse of the County of Santa Clara, in the City of San Jose, State of California, SURETY TITLE & GUARANTY COMPANY, a California Corporation, as Trustee, will sell without warranty at public auction to the highest bidder for cash, in lawful money of the United States, all payable at the time of sale, the following described real property:

(For description of property see Exhibit "A" which said exhibit is by this reference incorporated as if herein fully set forth);

Said sale will be made, without covenant or warranty regarding title, possession or encumbrances, to satisfy the obligations secured by and pursuant to the power of sale conferred in a certain Deed of Trust executed by: Thomas A. Mercer and Lois Mercer, his wife, as Trustor (s) to SURETY TITLE & GUARANTY COMPANY, as Trustee, for the benefit and security of: C. P. Wallin, as benefifiary (ies), dated August 25th, 1959, and recorded October 5th, 1959 in Book 4566 at page 75 Official Records, Santa Clara County, State of California.

Notice of Default of said obligation and election to sell said real property was recorded in the office of the Ccunty Recorder of said Santa Clara County on November 22, 1961 and appears in Book 5373, page 480.

This Notice is given in compliance with the written applicaton heretofore made on the Trustee by the beneficial holder (s) of said Deed of Trust. The beneficial interest under said deed of trust presently stands of record in Joseph Maraldo and Esther Maraldo, his wife, as joint tenants.

Dated this 5th day of March, 1962.

SURETY TITLE & GUARANTY COMPANY
A California Corporation,
Trustee.
By: TIMOTHY A. O'CONNOR
/s/
Secretary.
TIMOTHY O'CONNOR
Attorney at Law
State of California Bldg.,
275 North First St.,
San Jose 13, California

EXHIBIT "A"
Description

All that certain real property situate in the county of Santa Clara, State of California, described at follows:

Lot 65, as shown on the Map entitled, "Tract No. 392, Camden Garden", which Map was filed for record in the office of the Recorder of the County of Santa Clara, State of California, on February 11, 1947 in Book of Maps numbered 12, pages 43, 44, and 45.

Pub. Mar. 14, 21, 28; Apr. 4, 1962.

Letters to the Editor

March 21, 1962

The Editor
Campbell Press
Campbell, California
Dear Sir: :

Are we as parents, would be parents, over-the-hill parents, properly informed on all matters, relative to the Special School Tax Elections which will be held on April 17, 1962? ? ? The only true answer to this question is, in fact, a big NO.

The facts when considered by a resident, property owner, businessman, or any citizen, will speak and show that on this election only a "yes" vote will be the key to the community future. The past history, and in fact, the present, can not be considered, except for comparison.

(1) The educational system is the foundational footing for the growth of any area, and if it is good, sound and solidly staffed with excellent personnel, then the area engages a fine reputation, businessmen enjoy profitable business ventures, and the economy of the area is in fine shape. Let this foundation start to crumble, as a result of double sessions, extended number of students per teacher, insufficient supplies, low salaries, etc., then property value will decline, business will slacken, expansion will stop and the reputation of the city will quickly fall and be greatly damaged.

(2) Most of the residents in our area have lived in various other states, where, in addition to the property tax paid yearly, they, as parents, were required to purchase all of the supplies which their children used. In other states some had to purchase the text books which were used. This added approximately $150.00 to $300.00 yearly to the parents' educational cost per family. In our tax structure all of these extra costs are included.

(3) It is also a known fact that at present a little over 40%of our annual tax dollar is allocated to the school systems, and our taxes are based on 25% of the Market Valuation. This projected increase will result in an allocation of 43% to the schools. What most people fail to realize is that in a great number of our surrounding states, and those in the East and South, over 48% of the tax collected is given to the schools, and the tax is based on 50% of Market Valuation, plus the parents must furnish yearly additional funds for the supplies used.

(4) Is it not also a fact that when we planned our family life, we accepted the responsibility of seeing that our children received the best in education, health and welfare, so that they could take their place in society, and provide for a family life of their own? This can not be done on the same basis that was utilized when we were students, for as we all realize the cost of life has increased, and in fact, will most probably continue to do so. The important thing here is that you receive only what you pay for, and no more.

With the above facts and proper thinking by an open minded person, it is an apparent fact that our future and especially that of our children, is in a "yes" vote on April 17, 1962.

Sincerely yours,
G. J. Kaas
1153 Bucknam Avenue,
Campbell, California

1158 Fewtrell Dr.
Campbell, Calif
March 22, 1962

Dear Mr. Anello,

One of the main things I have enjoyed about living in Campbell for the past fourteen years is the convenience of shopping close to home. One of the main attractions that has kept my trade in this town is being able to save Campbell Stamps.

The merchants with whom I trade know about this too—I always try their stores first when seeking a certain object—regardless of enticing ads-appearing in various newspapers. I search the Campbell Press first, in hopes that my local stores can offer me equal quality, plus Campbell stamps.

Naturally I cannot afford to pass up some of the savings offered by larger chain stores located conveniently around the area, but if I can obtain the same item at a fair price, with Campbebll stamps as my bonus, I will shop locally. I feel that the savings I make time-wise, travel-wise, and pleasure-wise (local merchants are interested in pleasing me), more than compensate for the few extra pennies I may pay for the item.

Case in point: Not too long ago I was delighted to read in your paper that one of our local gas stations started giving Campbell Stamps. I immediately rushed over to try their product. I told the manager that if his gas worked well in my car, and if his service was satisfactory, we would become regular customers—because he offered Campbell Stamps. We now do a minimum of six dollars worth of business per week with this merchant — even though we pass ten other stations to get there!

And, I "found" this station by reading my Campbell Press. I wonder why other Campbell merchants don't take advantage of local advertising like this—and of offering Campbell stamps?

I am sure that many folks in our town feel as I do. Look at the business our merchants do on double stamp day. I save my money all month in order to purchase some "luxury" item on double stamp days! I'm not in a position to over-spend just to trade lacally or to get stamps, but though I know I'm not "geten somethin' fer nothin'", it does make spending less objectionable. Why? Because I can use my stamps for cash—a full three dollars worth, or apply them on the purchase of anything I want! They are far more valuable to me than other kinds of stamps.

Seriously though, I agree with the Old Goat that the larger chain stores in our area show a great lack of business sense by not advertising locally, and by not offering our local trading stamps — particularly those located in the town of Campbell proper. It seems to me only a matter of ethics for htem to do so. Look at the good public relations large companies build up by contributing to the communities in which they have located—(Lockheel, I.B.M., etc. for instance).

For myself, I am more willing to trade locally if I know thatthe store is "interested" in my town. I would love to see a grocery store join the other merchants who give Campbell Stamps and advertise in the Campbell Press. I wonder how many other residents feel as I do?

Sincerely,
Marge Schanck

Campbell, Calif.
March 17, 1962

To the Editor.

In the issue of March 14, 1962, the statament that I will not vote for Mr. Weitzel or Mr. Lico, is not true.

Either you made a mistake or I made a mistake. But please correct this statement.

What I wanted to say, was that I will vote for Mr. Weitzel and Mr. Lico because I think they are for the poorer class of people.

In my opinion Mr. Lico is right, and he is the kind of man that should be in office, because he can stand up to opposition, and not follow the leader. He thinks for himself, and is not guided by what the majority thinks. In his mind he knows what is right, and sticks to it, and I am for him.

Respectfully
Marguerite Deming

March 17, 1962

Campbell Press,
Campbel, Calif.
Dear Sirs,

Thank you for the story you ran on our recent move to our new Sunday School & Reading Room. Campbell is very fortunate in having an independent newspaper and we appreciate your service to this community.

Sincerely,
Board of Directors
First Church of Christ, Scientist
Mrs. Jacqueline Haskell,
Clerk

---

121 S. Milton Ave.
Campbell, California
March 24, 1962

Mr. Joe Anello, Editor
Campbell Press
Campbell, California
Dear Sir:

In June, 1961, an accelerated tax increase was voted down. This coming April 17th the Campbell Elementary School District is trying to railroad the same proposal through. Why? Doesn't the voice of the people mean anything?

Each year the School Board sets up its budget and presents it to the Board of Supervisors sometime in July or August. Prior to this, the Board gets the exact information about the assessed taxable valuation in its district. It is known how much increase is available. These figures areadded to their budget so that the maximum tax rate can be obtained which is established by State law whether it needs it or not.

It boils down to this: the department is not interested in a sane program but is spending all the money it can get from the taxpayer. This is EDUCATION?

I believe it is about time the School Board of Trustees cleaned out its own house by getting rid of some of the deadwood which is taxing the taxpayer out of existence.

LET'S HOLD THE LINE! ! !

Sincerely,
Mitchell E. Zawalski

LEGAL NOTICE

"INTENTIONS TO SELL AT PUBLIC AUCTION"

In accordance with provisions of sections 3071 & 3072 of the Civil Code of the State of California, the following vehicle will be sold at 9:30 AM on the 9th April at 2598 So. S.J.-L.G. Road, San Jose, California. Dodge 6 Tudor, ID No. 32212-027, Washington Lic. No. AMK-294, T. J. Casey, Agent.
Pub. Mar. 28, 1962

COUNTY

TAXES

DELINQUENT

5:00 p.m., Tuesday April 10, 1962

No Exceptions

Office Open Until Noon Saturdays
March 31st and April 7th

ROY P. EMERSON
Tax and License Collector
Santa Clara County

RENT · BUY · TRADE · HIRE · SERVICE · ... FOUND · SERVICE · ... WANTED · EMPLOYMENT ... OPPORTUNITIES

it's in the... WANT ADS!

CLASSIFIED RATES

1 Time $1.50
Extra words 7c a word
2 Times (no change) $2.25
Extra words, 10c a word
3 Times (no change) $2.75
Extra words, 13 a word
4 Times (no change) $3.25
Extra words, 15c a word
Up to 20 words
26 wks. (no change) 25c per line, per issue

Deadline for Want Ads MONDAYS, 12 NOON

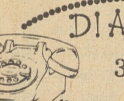
DIAL 378-9136

ARTICLES FOR SALE

MONEY WIRED TELEGRAMS SENT CAMPBELL FLORAL SHOP
Your Western Union Agent
FR 8-2657 tf

VACUUM CLEANER BARGAINS
Well-Known brands. We also repair all makes.
1039 Franklin, Santa Clara
AX 6-9245 AX 6-4812

DOG TRAINING
Classes Mon. Tues. Thurs. evenings, Saturday afternoons, Puppy classes Friday evening, Boarding & Training.
SARATOGA SCHOOL FOR DOGS
Arthur Sylvia—Trainer
UN 7-9223

KNITTERS
ARE YOU LOOKING FOR YARN? We have a complete supply of domestic and imported yarns. WE ALTER and SHORTEN KNITS.
Open Friday nights till 9
BETTY YARN SHOP
....219 N. Santa Cruz Avenue....
Telephone 354-2515 Los Gatos

MINT GREEN SILK Organza, short formal, scoop neck, cap sleeves, bell skirt, size 11, worn once. Cost .30. sell $17. AX 6-8900. 4-4-62

NEWSPRINT roll ends, 30" wide, Campbell Press, 35 Dillon Ave. dh

ELECTRIC MOTORS
10 HP 3 phase and one 2 hp.. best offer takes them, Campbell Press, 35 Dillon Ave. dh

ACCORDION, Castelli,, good condition, 120 bass, $150.00. FR 8-8904. 4-25-62

FULL BED BOX Springs and Mattress. DR 9-4693. 4-4-62

GOOD USED COLD SPOT apt. size refrigerator. 4½ ft. high, 26 in. wide. $50. ES 7- 7757. 4-4

BRAIDED RUG 11½ x 12. Call EL 6-2174 after 5 p.m. dh

PHILIPPINE MAHOGANY and rattan tiered corner table and matching lamp Underwood Typewriter, ES 7-6275 4-11

PLAYPEN and PAD $10. Also car bed $6. Both like new. DR 9-2197. 4-18

GREEN SOFA $15; brown club chair $15; coral occasional chair $15. DR 9-3832 4-11

$45 CUSTOM Made bed spread with flounce $20; $125 diamond wedding band $50; Spreads, curtains, dishes, etc. reasonable, Radio $12; Coffee table $5; $30.00 Genuine alligator springalators size 8-B $7. Dresses, coats, skirts. Call between 10 AM & 6 PM 269-0322 4-4

AUTOS FOR SALE

OWNER DRAFTED — 1961 Chev. Convertible, white with blue interior. Stick shift, radio, heater. $2250. FR 8-8246 4-4-62

HELP WANTED MALE—FEMALE

BABY SITTER WANTED 5 Days a week. Near Cambrian, ES 7-4732. 4-11

WANTED, counter women, full and part time for the Sno White Drive In. 116 E. Campbell Ave. FR 8-3976 or 378-2481. 4-4

EXPERIENCED telephone woman for Fraternal Benefit Society. Evening 6:45 to 9:15 Mon thru Thurs.; Sat AM 9 till 12. $1.25 per hour. FR 8-8198 4-11

B. A. electronics assembler grocery checker
Day and Eve. Classes
CY 2-9113 982 The Alameda
Original Largest School of its kind in U. S.
Market Training Institute TF

MAIL HOME NEWS OVERSEAS

EMPLOYMENT AGENCIES

WESTERN girl inc.
No fee Agency Temporary
12 So. First St. CY 3-8651

CHILD CARE

CALIFORNIA state licensed, college trained and credentialed teachers, hour, day or week, 7 a.m. to 6 p.m. Campbell Day Nursery School, 177 E. Rincon. 378-9244. tf

PLAYMATE NURSERY
BY HOUR, DAY OR WEEK Large playroom and playyard. Hot lunches, Supervised at all times. FR 8-7984 tf

BABY SITTING ANY TIME. By experienced mother of two. Sunnyhaven area. Reasonable rates, my home. 4762 Lage Drive, San Jose. DR 9-3105. 4-18-62

BABY SITTING WANTED MIDDLE AGE. EXPERIENCED FR 8-2713

BABY SITTING WHILE you work. 248-9178 4-11

WORK WANTED

DRESSMAKING and alterations
Mrs. Freda C. Samson
483 Manchester Ave., Campbell
ES 7-6094 tf

GARDEN WORK
FRUIT trees pruning, shrubs, roses and hedges, grafting of all kinds of fruit trees expert workmanship, all work guaranteed, reasonable prices call after 5:30 p.m. ES 7-6556. tf

EXPERIENCED high school boy to do garden and house work $1 an hour, call FR 8-3685 after 3 pm. wekdays, Sat., Sun. tf

LIGHT HAULING and garden work done. $1.25 hr. FR 8-3320. 4-25

IRONING DONE IN my home. $1 per dozen. CY 3-8212. 4-11

ALTERATIONS & TAILORING
men's and ladies
specializing in converting men's double breasted suits into single breast.
35 years experience.
AN 9-1335 4-11

IRONING BY PIECE or hour. Vicinity of Victor and Latimer. FR 8-4108 4-11

YARD WORK AND SPADING ES 7-7137. 4-4

IRONING Done in my home. By the hour. $1 per hour. FR 8-6603, call after 3 p.m. 4-25

PETS, ANIMALS, BIRDS

PUPPIES, KITTENS
Monkeys, Tropical Fish, Aquariums, Turtles, Baby Keets, Finches.
ANDY'S PET SHOP
7280 The Alameda CY 7-0254

PETS, PLANTS, PIGEONS, Artichokes, pups, rabbits, tomatoes, sheep, doves, berries, canaries, turtles, grapes, parakeets, ducklings, chicks, onions, feed etc.
PERRY'S
979 El Camino Real, Santa Clara 4-4

INSTRUCTION

SULLIVAN BEAUTY COLLEGE
Positions waiting. Learn the beauty profession at 115 W. San Fernando
CY 5-9516

PRIVATE TUTORING
Accreditetd teacher, grade 1 to 6, FR 8-2406. tf

PIANO, ORGAN, ACCORDION Lessons in our home in this area. DR 9-1442. 4-11

CLASSIFIED ADS WITH POWER!

BUSINESS OPPORTUNITIES

UNUSUAL OPPORTUNITY OPENING now for man or woman to own and operate part time CIGARETTE & CANDY VENDING ROUTE. $1200 handles. Bank financing available for responsible person for full time expansion. For personal interview write to Dept. T-Leeder Specialty Company, P. O. Box 672, Sunnyvale, Calif. 4-11

WANT ADS ARE AS NEWSY AS THE FRONT PAGE! READ'EM AND SEE!

BUSINESS SERVICE

INCOME TAX SERVICE
Federal and State
SCHWARZE & FAGIN
AL 3-6141 AL 2-7476 4-18

PAINTING & PAPERHANGING by experienced man. Licensed contractor. Free estimates. Large or small jobs. C. O. McCarty, 410 Budd Ave. FR 8-2878 tf

INCOME TAX SERVICE in your home. Federal and state returns, itemized deductions. $12. Ph. CL 8-6632 for appointment. 4-18-1962

HANDLEY'S
Lawn Mower Shop
POWER and HAND MOWERS SHARPENED
No Delivery No motor work
56 N. 3rd FR 8-3218

CONCRETE WORK FOUNDATION AND PATIO
Free estimates. L. C. Williams. AL 2-0550 tf

AQUA Pool Services
Maintenance - Heaters
Pumps - Filters - Chemicals
Estimates - Deliveries
Pho. FR 8-9303 anytime tf

ALTERATION, REPAIRS
MEN'S WOMEN'S & CHILDREN'S clothes, specializing trousers, cuffs and alterations. New zippers and repairs to zippers, pockets. FR 8-2713 tf

FOR RENT
STORK CENTERPIECES
for baby showers
(Corsage included free)
CAMPBELL FLORAL SHOP
76 E. Campbell Ave.
FR 8-2657

ROTOTILLING
Good Work Free Estimates
BILL'S ROTOTILLING
DR 9-3369 tf

INCOME TAX BOOKEEPING SERVICE
"Let George Do It"
GEORGE MILLER - FR 8-4186 tf

CLIFF'S ROTOTILLING
Free Estimates
FR 8-5344 TF

ELECTRIC SHAVER SERVICE, 54 North Santa Cruz Ave., Los Gatos, EL 4-9580. Repairs while you wait. 3-21-62

MIMOGRAPHING
ALL TYPES OF TYPING — stencil work and secretarial service. Fast and accurate.
PRICES REASONABLE
10 years experience DR 9-4980. tf

CEMENT
NO JOB too small or too large. Licensed. Free Estimates.
JOHN C. DITRI
922 Harriet Ave., Campbell
Call eves. DR 9-3472 tf

ROTOTILLING
TRASH HAULING, CHAIN SAWING, Free estimates. Manure for sale. Old stoves and iron picked up free. EL 6-4029 after 3 p.m. tf

INCOME TAX SERVICE and NOTARY
VIRGINIA HARRIS
620 S. San Tomas FR 8-4693 tf

LANDSCAPE DESIGNING
We do work or do-it-yourself. We carry quality stock. OUTDOOR GARDENING on a twice a year basis. New Lawns. Free estimates. Call: Joe Van Kirk, Jr..
FR 8-0683 4-11

SO EASY TO SELL WITH A CLASSIFIED

Federal and state tax returns prepared. Evenings by appointment 25 years experience. Reasonable charges.
MARK SIMONS
3149 Stevens Creek Blvd.
"Winchester Shopping Center"
CH 8-1145 Eves CH 3-6903 4-1?

INCOME TAX RELIABLE BOOKKEEPING SERVICE
"Get your books in shape and save on taxes"
SHORT FORM - LONG FORM
Eves. Appointments
CY 5-5434 ES 7-7278
HENRY E. NAPIER
666 Salerno Dr. Campbell
4-11

INCOME TAX SERVICE
Short and long forms $3.00 to $7.00, Max Sachs, 2044 Via D'Este, FR 8-8674, Campbell tf

HOUSE PAINTING
Anything in the line of painting, large or small jobs; For your free estimate call ROBISON FR 8-0838 Evenings.

REDWOOD SAWDUST
We deliver or you pickup
REDWOOD & FIR LUMBER
Direct from our own mill
BEST BUYS IN TOWN
Sharon Lumber
CY 7-1364 eves Es 7-6750

Apartments, Duplexes Homes FOR RENT

NEW FURNISHED & unfurnished studio and one Bdr. apts. Electric kitchens; W/W Carpet and drapes. Near Meridian and Moorpark. CY 7-1307. 4-11

UNFURN. APT. FOR RENT. 2 ROOM APT in rear. 120 S. 2nd street. Adults only. Stove and refrig $55.75 per month includes all utilities. Call FR 8-4594. TF

2 BEDROOM HOUSE, Large yard, close to schools and churches. Available April 15. $95. FR 8-3368. 4-4-62

ONE BEDROOM APT. W/W carpet, drapes, elec. kitchen. Water, garbage and wash paid. $85 month. FR 8-0889 TF

2 BEDROOM APARTMENTS in fourplex. Beautiful w/w carpet, drapes. Built in electric stove; oven, refrigerator. Free water, washer-dryer, garbage. 429 Dunster Ave.
J. M. DAHL
286 E. Campbell Ave.
FR 8-3322 tf

1 and 2 BEDROOM apartment available March 1. w/w carpeting, drapes. Water, garbage and wash paid. FR 8-0889 TF

$95 FURNISHED, 1 Bedroom apt.; $125, 2 bedroom apts.; nice and large, facilities, 2382 Sutter and Saratoga Road. AX 6-3970, Apt. 5. 4-11

UNFURN. DUPLEX. 2 bdrs., elec. kitchen.. Reliable couple only. No pets. Foxworthy, west of Union. $115. ES 7-7189. 4-4

Stores—Offices—Buildings FOR RENT

LARGE OFFICE. Wall to wall carpeting. Lots of parking. $75 month. FR 8-0889 TF

ROOMS FOR RENT

FURNISHED ROOMS, parking, TV. Rates start at $11.50 per week. Community kitchen. REX HOTEL, 31 E. Main, Los Gatos, EL 3-9726. tf

QUIET SLEEPING Room. References. Near Campbell High School. FR 8-2822. 4-25

WANTED TO RENT

NICE, QUIET, clean middle-aged lady seeks inexpensive living accommodation. Box 158, The Campbell Press. 4-4

REAL ESTATE FOR SALE

LOVELY, 3 Bedroom Home, Large patio, Fruit trees, fireplace, drapes, new w/w carpet, $16,500. ES 7-1020. 4-4-62

COMPLETELY REMODELED Older home. Top condition. Close to everything. Low taxes. Country atmosphere. $15,000. By Owner: FR 8-4570 4-18

CAMPBELL-CAMBRIAN
PARK rentals, we have rentals We want rentals and rental collections, FR 8-2121, Mr. Mackaman. tf

PARTNERS DISSOLVED
3 bdr.., 2 baths with mosaic tile, Entry hall, shake roof. All landscaped. Excellent financing available. Immediate possession.
C. R. RUSSO FR 8-0889 TF

WILL TRADE
Equity of 3 bedroom, 2 bath in PX area in Santa Clara for same equity of home located in Campbell area.
VIRGINIA HARRIS
Real Estate
620 S. San Tomas FR 8-4693

REAL ESTATE LOANS
FHA Loans
CURRENTLY 5 1/4%
INTEREST
CONVENTIONAL LOANS
Term to 25 years
PRIVATE LOANS
7% AND UP
5 TO 8 YEARS
SECOND TRUST DEEDS
MADE
PURCHASED
SOLD
CAMPBELL MORTGAGE CO.
511 E. Campbell Ave.
FR 8-2121
(see our ad in the yellow pages)

ON THE FIRE LINE

Instead of our regular article this week, we decided to list some duties that the Fire Department performs for the citizens of Campbell besides the regular fire fighting services..

The Campbell Fire Department has a fully equipped resuce unit which is dispatched to all emergencies such as drownings, injuries resulting from auto accidents, persons stranded on roofs, in trees, etc and persons requiring emergency oxygen. This unit is equipped with the most modern facilities available, with trained personnel in charge at at all emergencies.

Resuscitator service is a very important part of the additional services rendered by this department. A resuscitator with a trained operator can be at your home or business, minutes after the fire department receives your emergency call. With the response of this unit, an ambulance is automatically dispatched via county communications. This arrangement insures the citizens of Campbell against delay in transporting the patient in the hospital.

In the future a home inspections provide the citizens with free inspection of their property by department personel. During these inspections the citizens are informed of hazards that may exist on their premises. Questions which the owner may have about hazards or other department activities are welcomed by the department. Through these inspections the Fire Department hopes to dispose of many of the hazards that now exist in our city. By having a home inspection team inspect your home may save the lives of your loved ones, not to mention the untold expenses that are caused by fire.

Commerical inspections in our city are conducted by this department every three months. Hazards that are found will be corrected, which in turn creates better working conditions for all employees, as well as better relations between the Fire Department and the public. A knowledge of fire safety is also maintained.

Lectures to public groups on home fire safety are available through our department, also a movie on mouth to mouth resuscitation is available for groups who are interested in this form of life saving. Call the Fire Department for other information concerning this subject.

Registration of voters is d[illegible] ot h of the stations [illegible] this city. People desiring this service can do so by visiting the headquarters station at 51 North Central or station No. 2 which is located at 775 Sunnyoaks avenue.

General information such as street names, directions, locations of businesses in town, etc, is still another service with which the fireman in this community are glad to help you. As public servants our services are only a phone call away. Call us on all types of emergencies.

FIRE CALLS

Campbell Fire Department personel had a quiet week in the period between March 19 and March 23. On March 18 they answered a resuce call to 640 S. Winchester, where there were too late to aid the victim. He was taken to a local hospital. Also on March 18 the fire trucks rolled to a car fire, First Street and Campbell avenue. No damage was done to the car which had a shorted-out battery cable. The fire was extinguished by the firemen .

A Building fire on March 21 found the fire trucks rolling to 264 Everrett where a forgotten pan on a kitchen stove caused a flare-up. Only slight damage was reported.

PERSONALS

ELECTROLOGIST
Hair Removed Permanently
Free Consultation
For Appt: CY 5-5911 4-25

THE CAMPBELL PRESS
Published every Wednesday at Campbell, Santa Clara County, California
Decree Number 84948, dated June 27, 1952
Enterer as Second Class Mater September 30, 1904 at Campbell, California, under Act of Congress March 3, 1879
JOSEPH F. ANELLO
Publisher
FRANCES CLEVER
Society Editor
ANITA JACOBUS
Business Manager

CROSSWORD

ACROSS
1. Wild dog
6. Tally
11. An eye-waterer
12. Indian missile
13. Scorch
14. Rent under contract
15. Afternoon reception
16. Leveler
17. Disease of chickens
18. Tighten, as a tackle
19. Garments
21. Support
24. Spirit lamps
25. Silly
27. Affirmative reply
28. Cogitation
30. Bearing
31. Fuel
32. A room recess
35. —— Juan Hill
36. Lariat
37. Coerce
39. Celestial being
40. Senior
41. Closes, as hawk's eyes
42. Antiquated

DOWN
1. John —— Passos
2. Begin
3. Bowling game
4. African beetle (var.)
5. Undivided
6. Redemption
7. Crawl
8. Algerian seaport
9. Flower
10. Pitcher
16. Sea eagle
17. Seize
18. Celebration times
20. Mother
21. Loiterers
22. Intensifies
23. Obtains
26. Greek letter
29. Hawaiian octopus
30. Roadside lodging
32. Macaws
33. Cover, as the inside
34. Enclosure
35. Alone: stage direction
37. Dandy
38. Before

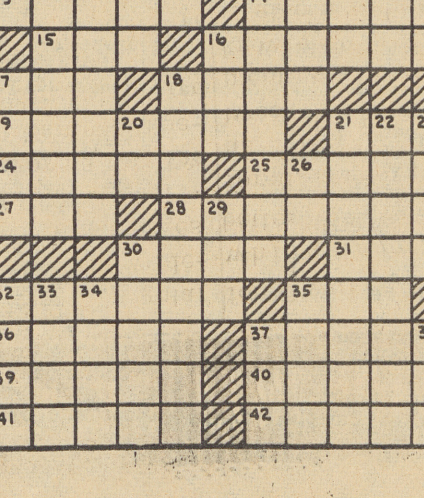

Answer

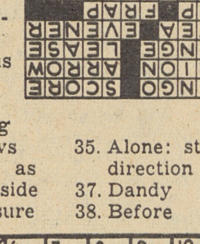

The Debunker

BY JOHN HARVEY FURBAY PH.D

Men who make their living by "panhandling" on the streets have long held a theory which many others on the street also believe, namely, that people with big ears are likely to be generous, and that those with small ears are tight. Science has found that the size and shape of the ears have absolutely nothing to do with a person's disposition, his personality or mental traits. The panhandlers have passed up some good bets, it seems.

OCHOA ADVANCED

LACKLAND AFB, Tex.—Airman Basic Antthony Ochoa, son of Mr. and Mrs. Carlos L. Ochoa of 869 Steinway, Campbell, is being assigned to the United States Air Force technical training course for aircraft maintenance specialists at Sheppard AFB, Tex.

He is a 1961 graduate of Campell High School.

you can be sure when you CALL A PROFESSIONAL

Appliance

SERVICE OUR SPECIALTY
Washers-Driers-Ironers
Prompt Service
APPLIANCE
SALES SERVICE
200 Camden Ave. ES 7-2687

Automatic Trans

Front oil seal replaced. $35
Transmission Overhaul $65 up
ALL MAKES and MODELS
FRANK MOHLER'S TRANSMISSION SHOP
191 McGlincey Lane
B of A credit - Open 7 days
ES 7-1986

Automobiles

ELDRIDGE'S AUTO SALES
formerly of Campbell
NOW AT
838 S. Bascom, San Jose
across from County Hospital
Eldridge Thurmon
CY 4-6552

AMERICAN TRUST TERMS
See and drive the popular . . .
MERCURY MONTCLAIR and MONTEREY
Used cars sold at WHOLESALE PRICES
Cerrito Lincoln Merc.
614 N. Santa Cruz, Los Gatos
Open Eve. and Sun. EL 4-4530.

AWNINGS

AWNINGS
AND PATIOS
Union Home Improvement Service
378-9786

DIRECTORY ADS ARE READ 40,000 TIMES a MONTH!

CONTRACTORS

Alterations. Specialty kitchens, bath & room additions. Small jobs welcomed, planning..
Free Estimates. Licensed contractor. Insured
Day - Eves.
CH 1 - 1302

Electricians

McKinely-Young
Electrical Contractors
Residential - Industrial
Trouble Shooting
31 N. Central Ave., Campbell
Phone FR 8-5900

Prettyman Electric Co.
Wiring
Residential - Commercial
Trouble calls Free estimate
FR 8-3770

Movers

Nickell's Van&Storage
MOVING - STORAGE - PACKING
SHIPPING
PROMPT, SAFE SERVICE
Agents for Lyon Van Lines
1617 Almaden Rd. CY 4-7944

Painting

PAINTING
MONEY SAVING PRICES
QUALITY WORK
FREE ESTIMATES
FR 8-2797

Photographic Supplies

VILLAGE CAMERA SHOP
14448 Union Ave.
Cambrian Park Plaza
318 N. Santa Cruz
Los Gatos

Plumbing

CURRY'S PLUMBING REPAIR
Jim Curry
FR 8-6627
Furnaces cleaned
Sewers - Drains - Lines
All types of Plumbing repairs

Sheet Metal

SHEET METAL REPAIR
Water Heaters
COUNTY SHEET METAL
GEORGE RODRIQUEZ
150 HARRISON AVE..
ES 7-0929 FR 8-2072

PLOG SHEET METAL CO.
All Types
Sheet Metal-Heating
Air Conditioning
FR 8-0934
130 S. Gilman, Campbell

SHOE SERVICE

FRANK'S MINUTE MAN SHOE SERVICE
Specializing in Orthopedic Work - Santa Rosa Work Shoes
Shoes repaired while you wait
Campbell's only 2 man shop-All work guaranteed
We give and Redeem Campbell Merchants Stamps
FREE— We have a foot massage machine come in and relax Relieve your tired feet
238 E. Campbell Avenue
FR 8-4912

Television

NATIONAL T V
JIM WEIL
EL 6-1750
Expert Quality Work
Auto Radios - Antennas
All Makes TV
14779 SJ-LG Road

QUALITY SALES and SERVICE
JIM MOORE's since 1949
CAMPBELL TV CENTER
Zenith Dealer.
Guaranteed used TV sets
Open Thurs and Fri till 9
530 E. Campbell FR 8-0929

TELEVISION
New & reconditioned sets.
Repairs on auto radios, stereo, antennas
ATKINS RADIO & TV
53 S. Winchester Rd.
FR 8-3800

AL'S TV SERVICE CO.
98 E. Campbell Ave.
FR 8-5912
Auto Radios—Stereos
TV Antennas Repaired.
Reconditioned used TVs
Emerson Sales & Service
All work guaranteed

Upholstery

UPHOLSTERING FURNITURE DRAPERIES SUPPLIES
Repairs Bar Stools
CY 5-7885
The Alameda Upholstery Shop
861 W. San Carlos,

WEATHERSTRIPPING

WEATHERSTRIP
Union Home Improvement Service
378-9786

For an Easy to Place Classified or Directory
dial
378-9136